



CITY OF SALEM CONSERVATION COMMISSION

August 15, 2018

William R. Bergeron, P.E.
Hayes Engineering, Inc.
603 Salem St.
Wakefield, MA 01880

Re: Partial Certificate of Compliance for DEP #64-498
Mayor Jean Levesque Community Life Center at the Gateway Center
401 Bridge Street

Dear Mr. Bergeron:

Enclosed, please find the partial certificate of compliance for the above-referenced project. **This document must be recorded at the Essex County Registry of Deeds.** Please fill out and return the Recording Information on page 3 of the certificate, which will indicate to the Salem Conservation Commission that the document has been recorded.

If you have any further questions, please feel free to contact me at 978-619-5685.

Sincerely,

Ashley Green
Conservation Agent

Enclosure

CC: DEP Northeast Regional Office
Mike Lutrzykowski
High Rock Bridge Street, LLC



Massachusetts Department of Environmental Protection
Bureau of Resource Protection - Wetlands
WPA Form 8B – Certificate of Compliance
Massachusetts Wetlands Protection Act M.G.L. c. 131, §40

DEP File Number:

64-498

Provided by DEP

A. Project Information

Important:
When filling out forms on the computer, use only the tab key to move your cursor - do not use the return key.



1. This Certificate of Compliance is issued to:

High Rock Bridge Street, LLC

Name

275 Grove Street, Suite 2-400

Mailing Address

Newton

City/Town

MA

State

02466

Zip Code

2. This Certificate of Compliance is issued for work regulated by a final Order of Conditions or Order of Resource Area Delineation issued to:

High Rock Bridge Street, LLC

Name

March 8, 2017

Dated

64-498

DEP File Number

3. The project site is located at:

401 Bridge Street

Street Address

Salem

City/Town

Map 15 and Map 25

Assessors Map/Plat Number

Lot 305 and Lot 74

Parcel/Lot Number

The final Order of Conditions or Order of Resource Area Delineation was recorded at the Registry of Deeds for:

Property Owner (if different)

Essex (South)

County

35724

Book

293

Page

Certificate

4. A site inspection was made in the presence of the applicant, or the applicant's agent, on:

8/2/2018

Date



Massachusetts Department of Environmental Protection
 Bureau of Resource Protection - Wetlands
WPA Form 8B – Certificate of Compliance
 Massachusetts Wetlands Protection Act M.G.L. c. 131, §40

DEP File Number:
 64-498
 Provided by DEP

B. Certification

Check all that apply:

- Complete Certification:** It is hereby certified that the work regulated by the above-referenced Order of Conditions has been satisfactorily completed.
- Partial Certification:** It is hereby certified that only the following portions of work regulated by the above-referenced Order of Conditions have been satisfactorily completed. The project areas or work subject to this partial certification that have been completed and are released from this Order are:
 The proposed work for the Mayor Jean Levesque Community Life Center located at 401 Bridge Street at the Gateway Center site. The portion that is subject to this partial certificate is that shown on
- Invalid Order of Conditions:** It is hereby certified that the work regulated by the above-referenced Order of Conditions never commenced. The Order of Conditions has lapsed and is therefore no longer valid. No future work subject to regulation under the Wetlands Protection Act may commence without filing a new Notice of Intent and receiving a new Order of Conditions.
- Ongoing Conditions:** The following conditions of the Order shall continue: (Include any conditions contained in the Final Order, such as maintenance or monitoring, that should continue for a longer period).

Drawing No. CW (attached east of the red line.)

Condition Numbers:

- Order of Resource Area Delineation:** It is hereby certified that the wetland resource area delineation for the above-referenced Order of Conditions has been satisfactorily completed

C. Authorization

Issued by:

Salem
 Conservation Commission

8/15/18
 Date of Issuance

This Certificate must be signed by a majority of the Conservation Commission and a copy sent to the applicant and appropriate DEP Regional Office (See <http://www.mass.gov/eea/agencies/massdep/about/contacts/>).

Signatures:

[Signature]
[Signature]
[Signature]



Massachusetts Department of Environmental Protection
Bureau of Resource Protection - Wetlands

DEP File Number:

WPA Form 8B – Certificate of Compliance

64-498

Massachusetts Wetlands Protection Act M.G.L. c. 131, §40

Provided by DEP

D. Recording Confirmation

The applicant is responsible for ensuring that this Certificate of Compliance is recorded in the Registry of Deeds or the Land Court for the district in which the land is located.

Detach on dotted line and submit to the Conservation Commission.

To:

Conservation Commission

Please be advised that the Certificate of Compliance for the project at:

Project Location

DEP File Number

Has been recorded at the Registry of Deeds of:

County

for:

Property Owner

and has been noted in the chain of title of the affected property on:

Date

Book

Page

If recorded land, the instrument number which identifies this transaction is:

If registered land, the document number which identifies this transaction is:

Document Number

Signature of Applicant

N:\S&M\SP_GATEWAY\ALEM\20170609\constr.plt.dwg, 6/20/2017 8:32:38 AM, TC

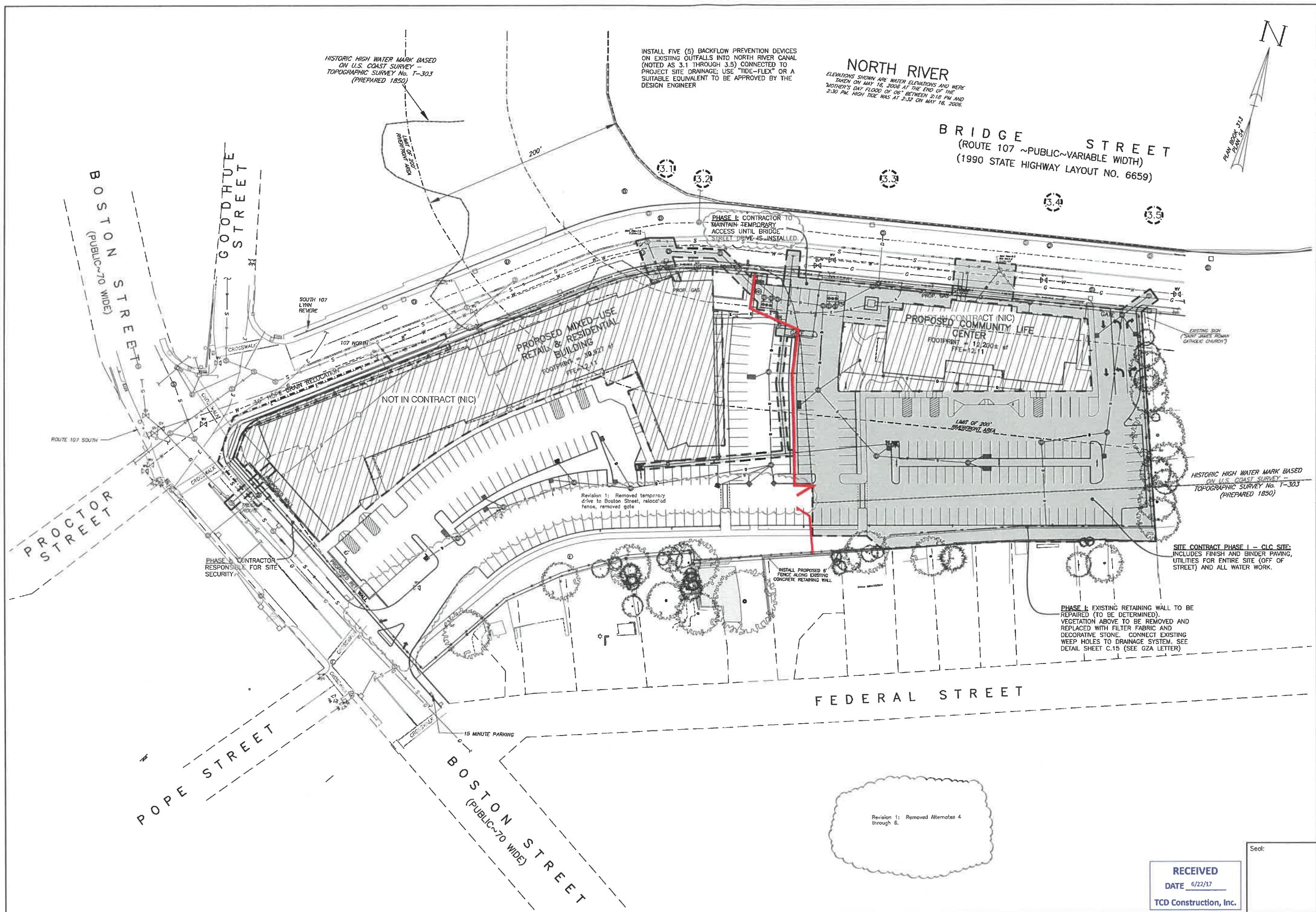

Prepared For:
Owner / Applicant
HIGH ROCK BRIDGE STREET, LLC
DAVID C. SWEETSER
70 WALNUT STREET
WELLESLEY, MA 02481
617.663.4975

Prepared By:
Hayes Engineering, Inc.
683 Salem Street
Wellesley, MA 01980
Ph: 781.246.2800
Fax: 781.246.7596
www.hayeseng.com

Design By: WRB
Drawn By: AMC
Checked By: PJO
Project File: SAL-0052D
Comp. No: SAL44
 Issued For Permit
 Issued For Review
 Issued For Bid
 Issued For Construction
 Not For Construction

No.	Revision	Date
1	PHASE I PLAN FOR BLDG PERMIT	6/15/2017

Scale: 1"=40'
0' 20' 40' 80'

Date: February 1, 2017

Drawing Title:
**CONSTRUCTION PLAN
GATEWAY CENTER
401 BRIDGE STREET
SALEM, MASSACHUSETTS**

Drawing No.:
C6
PHASING PLAN
SHEET 6 OF 15

RECEIVED
DATE 6/22/17
TCD Construction, Inc.