

SALEM POLICE DEPARTMENT ROOF REPAIR PROJECT

95 MARGIN STREET
SALEM, MASSACHUSETTS
RBA PROJECT # 2016051

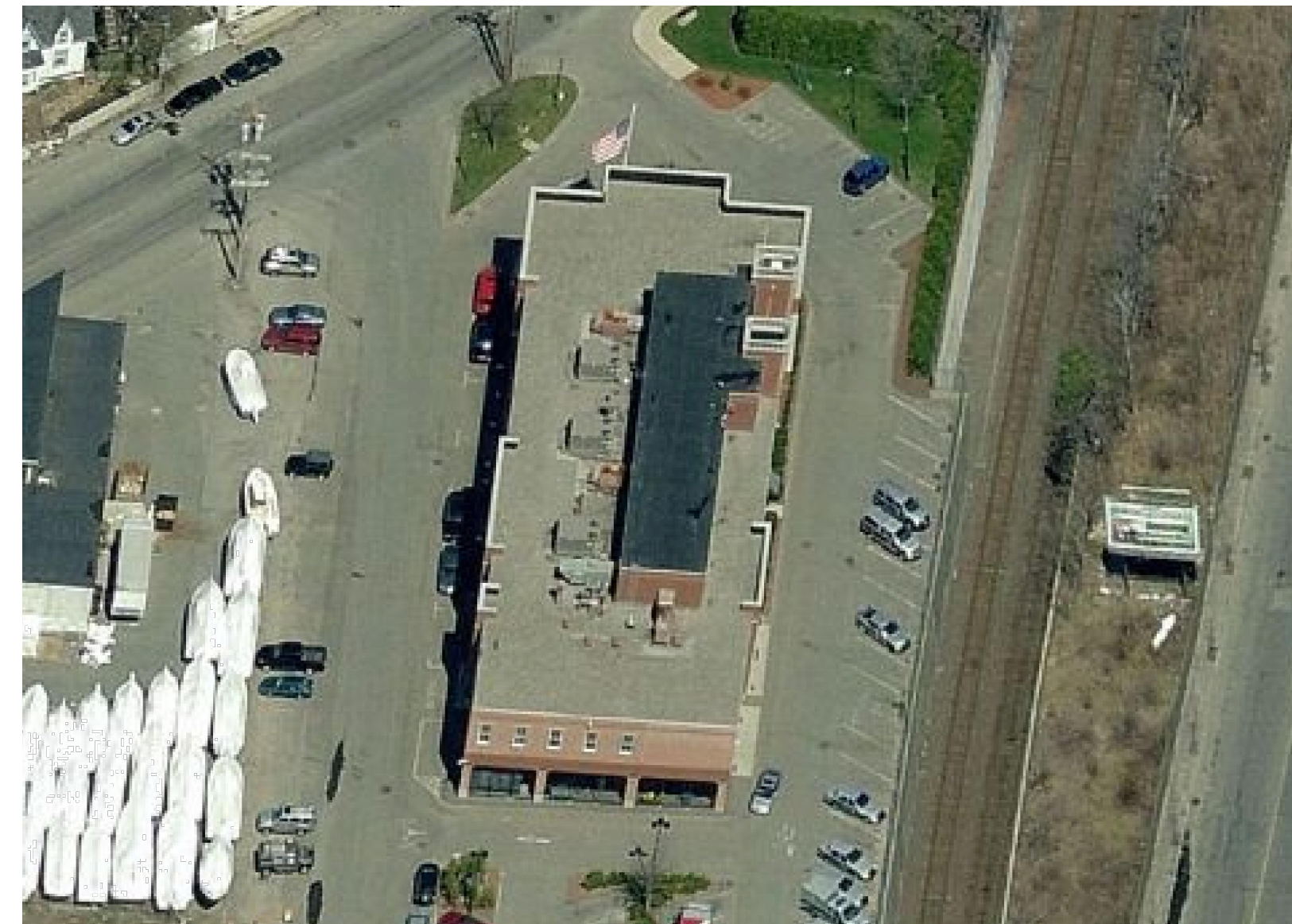

JANUARY 11, 2017

DRAWING INDEX

T1	TITLE SHEET
T2	GENERAL NOTES, EXIST. & NEW ROOF COMPOSITIONS
R1	ROOF AREA PLAN
R2	CONCEPTUAL ROOF TAPERED PLAN
R3	ROOF DETAILS
R4	ROOF DETAILS
R5	ROOF DETAILS
R6	ROOF DETAILS
R7	ROOF DETAILS
R8	ROOF DETAILS
R9	ROOF DETAILS
H1	HVAC LEGENDS, NOTES & SCHEDULES (ALTERNATE #1 FILED SUB BID)
H2	HVAC DETAILS & SEQUENCES OF CONTROL
H3	HVAC ROOF DEMOLITION PLAN (ALTERNATE #1 FILED SUB BID)
H4	HVAC ROOF NEW WORK PLAN (ALTERNATE #1 FILED SUB BID)
E1	ELECTRICAL LEGENDS, NOTES & SCHEDULES (ALTERNATE #1 FILED SUB BID)
E2	ELECTRICAL ROOF DEMOLITION PLAN (ALTERNATE #1 FILED SUB BID)
E3	ELECTRICAL ROOF NEW WORK PLAN (ALTERNATE #1 FILED SUB BID)

ROOF REPAIR PROJECT
SALEM POLICE DEPARTMENT
95 MARGIN STREET
SALEM, MASSACHUSETTS
TITLE SHEET

DATE 01.11.2017

SCALE AS NOTED

DRAWN BY / CHECKED BY JL / JR

PROJECT NO 2016051

DRAWING NO

T-1

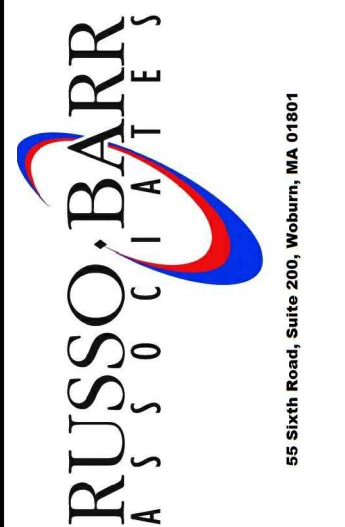

NO DATE BY DESCRIPTION

EXISTING ROOF COMPOSITIONS

NEW ROOF COMPOSITION

GENERAL NOTES

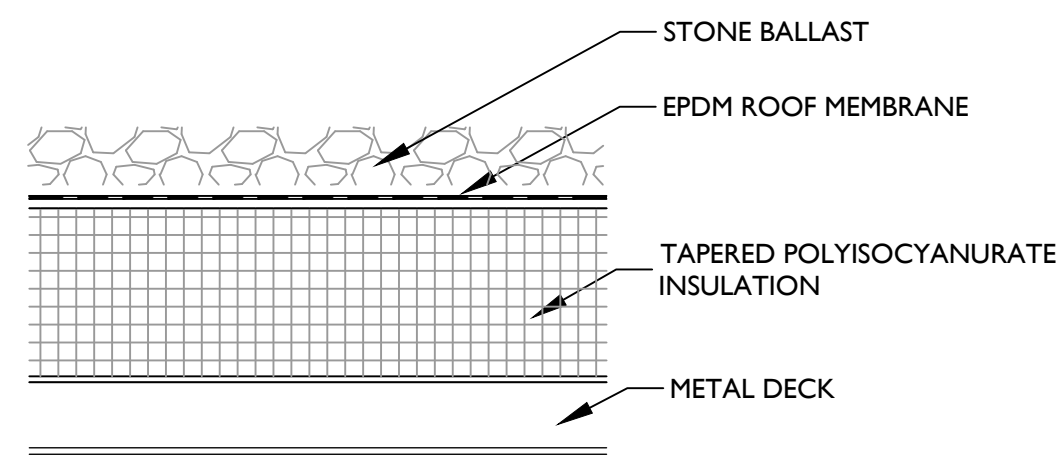

TYPICAL EXISTING CROSS SECTION @ LOWER ROOF AREA 1
SCALE: 3" = 1'-0"

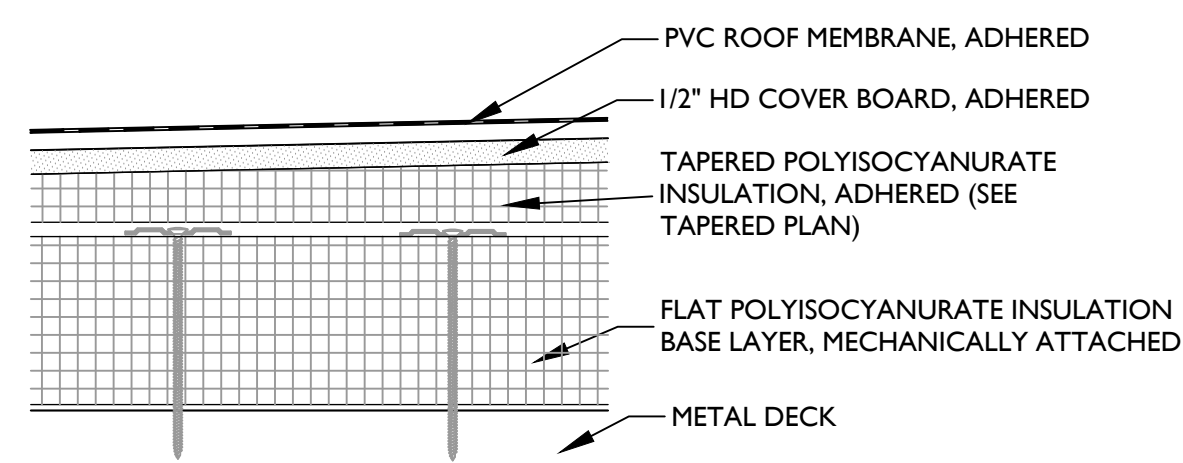

TYPICAL NEW CROSS SECTION @ LOWER ROOF AREA 1
SCALE: 3" = 1'-0"

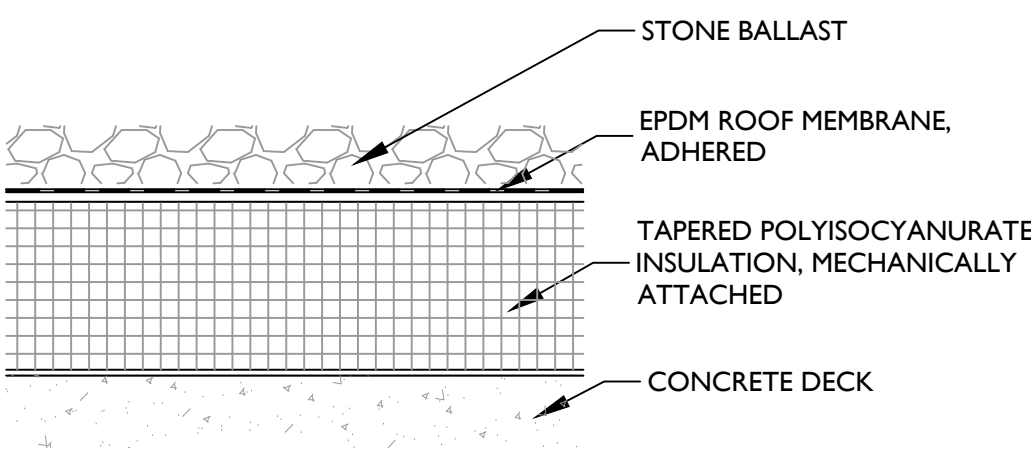

TYPICAL EXISTING CROSS SECTION @ LOWER ROOF AREA 1A & 3
SCALE: 3" = 1'-0"

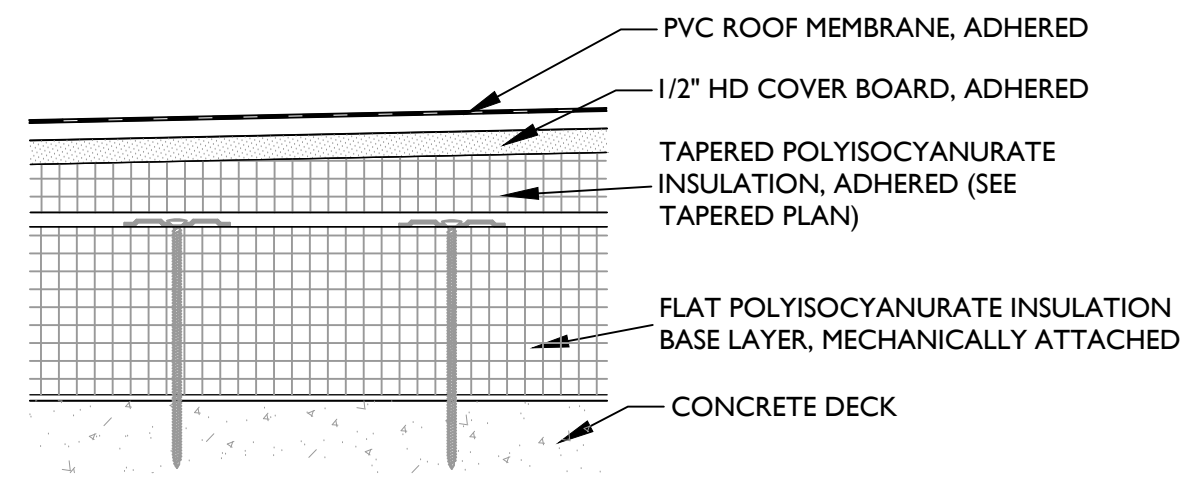

TYPICAL NEW CROSS SECTION @ LOWER ROOF AREA 1A & 3
SCALE: 3" = 1'-0"

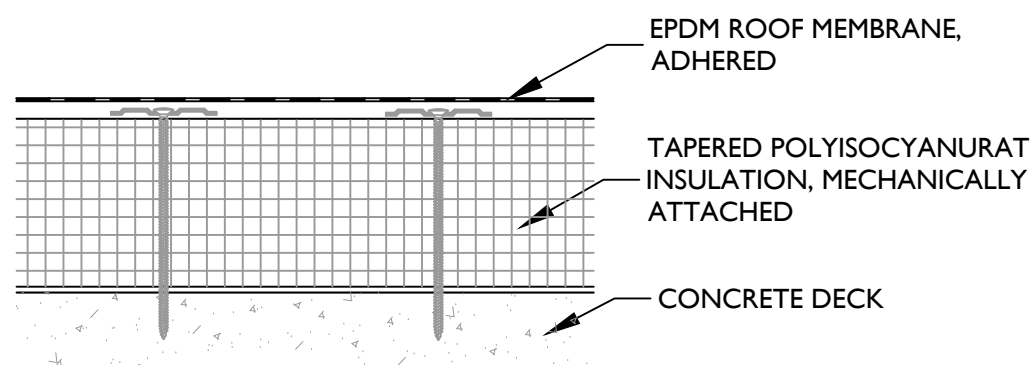

TYPICAL EXISTING CROSS SECTION @ UPPER ROOF AREAS 2, 4 & 5
SCALE: 3" = 1'-0"

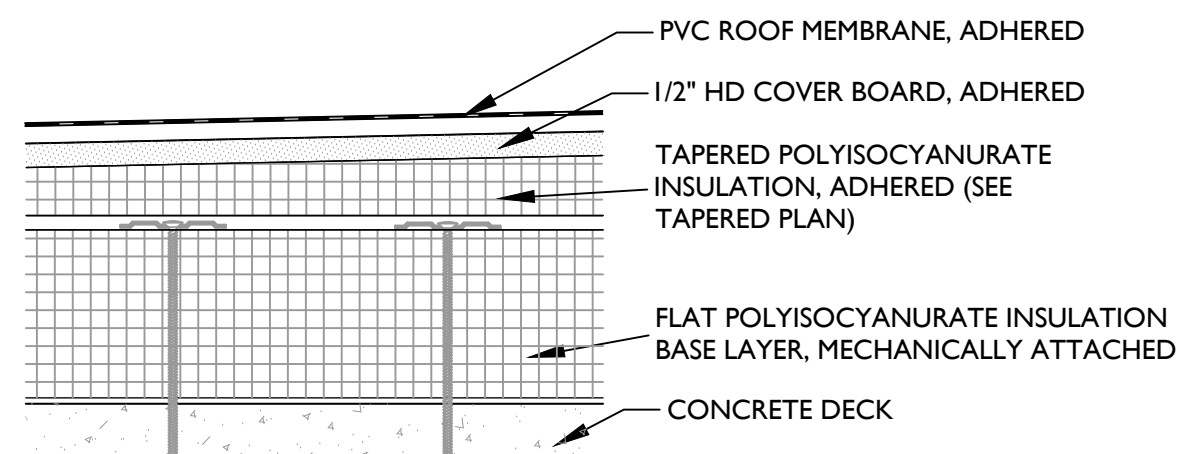

TYPICAL NEW CROSS SECTION @ UPPER ROOF AREAS 2, 4 & 5
SCALE: 3" = 1'-0"

1. CONTRACTOR SHALL BE RESPONSIBLE FOR FIELD VERIFYING ALL EXISTING CONDITIONS, MEASUREMENTS, DIMENSIONS, PENETRATIONS AND RELATED WORK ITEMS. NOTIFY ENGINEER IMMEDIATELY IF DISCREPANCIES IN DOCUMENTS ARE FOUND.
2. CONTRACTOR SHALL BE RESPONSIBLE FOR OBTAINING ALL NECESSARY PERMITS AND LICENSES, PAY ALL FEES, AND COMPLY WITH ALL REGULATIONS OF ALL AUTHORITIES HAVING JURISDICTION RELATING TO THE BUILDING OR PRESERVATION OF PUBLIC HEALTH AND SAFETY.
3. ALL WORK TO COMPLY WITH THE MASSACHUSETTS STATE BUILDING CODES, 8TH EDITION AND OTHER PERTINENT LOCAL BUILDING REGULATIONS, CODES, MANUFACTURER'S REQUIREMENTS, AND INDUSTRY STANDARDS.
4. CONTRACTOR TO LEGALLY DISPOSE OF ALL MATERIALS OFF-SITE AND IN ACCORDANCE WITH LOCAL REGULATIONS. USE OF ON-SITE OWNER DUMPSTERS SHALL BE PROHIBITED. LOCATION OF THE CONTRACTOR'S DUMPSTER SHALL BE COORDINATED WITH THE OWNER'S REPRESENTATIVE.
5. ALL ROOFING WORK SHALL BE IN ACCORDANCE WITH THE PROJECT MANUAL AND DRAWINGS. THE WRITTEN REQUIREMENTS OF THE ROOFING SYSTEM MANUFACTURER SHALL ALSO BE ADHERED TO. CONTRACTOR IS RESPONSIBLE FOR NOTIFYING THE MANUFACTURER OF THE PROJECT, OBTAINING REQUIRED APPROVAL LETTERS AND SUBMITTALS, AND PERFORMING THE WORK ACCORDING TO THE REQUIREMENTS AS STIPULATED.
6. ACCESS TO THE INTERIOR OF THE BUILDINGS SHALL NOT BE ALLOWED WITHOUT PROPER NOTIFICATION.
7. CONTRACTORS SET-UP AND DISPOSAL AREAS SHALL NOT BLOCK FIRE LANES NOR INHIBIT ACCESS INTO OR OUT OF THE BUILDINGS. OVERHEAD PROTECTION SHALL BE PROVIDED AT ALL DOORWAYS LOCATED BELOW ACTIVE WORK AREAS. INTERIOR PROTECTION AND CLEAN UP SHALL BE PROVIDED AS NECESSARY AND AS REQUIRED ON A DAILY BASIS.
8. THE CONTRACTOR SHALL BE RESPONSIBLE FOR LEAVING THE SITE IN A CLEAN AND UNOBSTRUCTED MANNER AT THE END OF EACH DAY OF WORK.
9. AT THE COMPLETION OF THE WORK, THE CONTRACTOR SHALL PROVIDE TO THE OWNER ALL REQUIRED PROJECT CLOSE-OUT PAPERWORK INCLUDING THE SPECIFIED CONTRACTOR'S GUARANTEE AND ROOFING SYSTEM MANUFACTURER'S FULL SYSTEM WARRANTY.
10. CONTRACTOR SHALL INSTALL NEW ROOFING ON A DAILY BASIS. TEMPORARY OR PHASED ROOFING IS NOT ALLOWED. CONTRACTOR SHALL BE RESPONSIBLE FOR THE INSTALLATION AND MAINTENANCE OF A DAILY "TIE-IN" BETWEEN EXISTING AND NEW ROOF AREAS SO AS TO MAINTAIN COMPLETE WATERTIGHTNESS. CONTRACTOR SHALL COORDINATE ALL WORK WITH TENANTS AND OTHER TRADES ON A DAILY BASIS TO MINIMIZE DISRUPTION AND TO PREVENT EXPOSURE OF THE BUILDING TO INCLEMENT WEATHER, ROOF RELATED DEBRIS, AND LEAKS AT ALL TIMES.
11. ALL ITEMS ARE NEW UNLESS DESIGNATED EXISTING

NO.	DATE	BY	DESCRIPTION

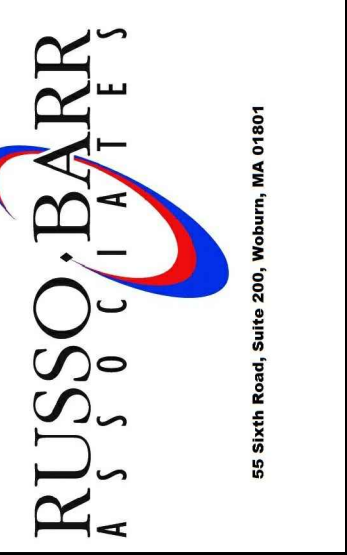

ROOF REPAIR PROJECT
 SALEM POLICE DEPARTMENT
 95 MARGIN STREET
 SALEM, MASSACHUSETTS
 GENERAL NOTES, EXIST. & NEW ROOF COMPOSITIONS

DATE: 01.11.2017
 SCALE: AS NOTED
 DRAWN BY / CHECKED BY: JL / JR
 PROJECT NO: 2016051
 DRAWING NO:

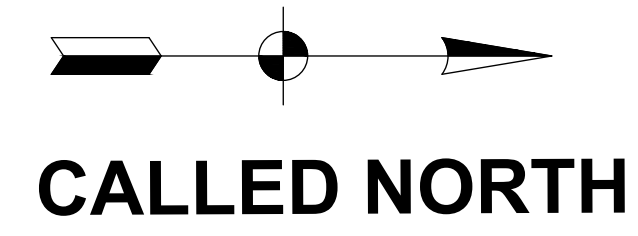

LEGEND		DETAIL
SYMBOL	DESCRIPTION	DETAIL REF.
◆RD	ROOF DRAIN	7/R-3
○V	VENT THROUGH ROOF	1/R-3
○P	PIPE PENETRATION	3/R-3
(F)	EXHAUST FAN	2/R4
■	PITCH POCKET	9/R-3
(S)	SKYLIGHT	1/R-4
→	ROOF SLOPE DIRECTION	
(RTU)	ROOF TOP UNIT	3/R-4
⊕	TOP OF MEMBRANE ELEVATION	
⊖	SCUPPER W/ COLLECTOR BOX & DOWNSPOUT	5/R-6
⊖	EMERGENCY OVERFLOW SCUPPER	4/R-6
⊖	UNIT ON SLEEPER	
⊖	ANTENNA ON BASE	
⊖	FLASHED UNIT SLEEPER	6/R-3
⊖	THRU-WALL SCUPPER	2/R-8
⊖	BOILER VENT TO BE REMOVED (SEE NOTE)	
⊖	ROOF RAIL	
⊖	PIPE SUPPORT DETAIL (5' O.C. MAX)	4/R-4
■	WALKWAY PAD	

NO.	DATE	BY	DESCRIPTION



ROOF REPAIR PROJECT
 SALEM POLICE DEPARTMENT
 95 MARGIN STREET
 SALEM, MASSACHUSETTS
 ROOF AREA PLAN

DATE	01.11.2017
SCALE	AS NOTED
DRAWN BY / CHECKED BY	JL / JR
PROJECT NO	2016051
DRAWING NO	

RI

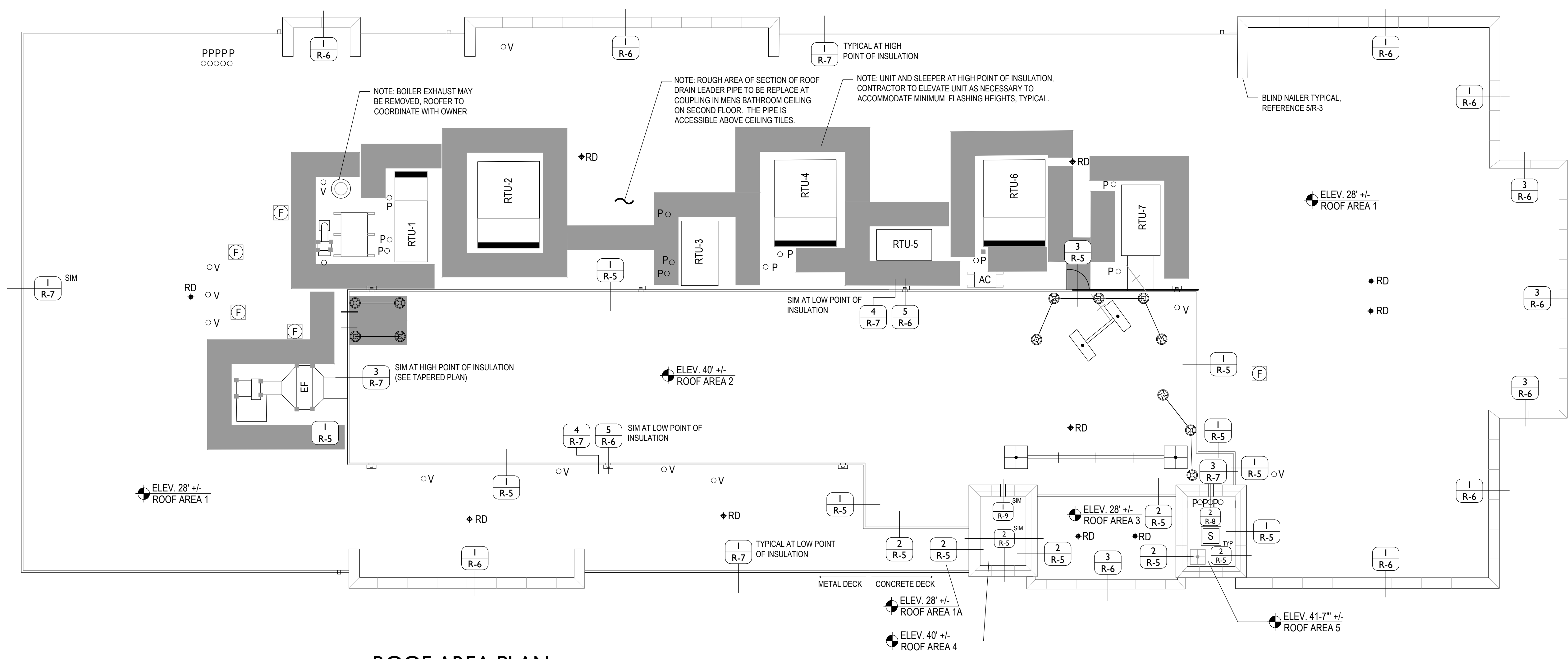

ROOF AREA PLAN
 SCALE: 1/8" = 1'0"

GENERAL NOTES

1. PROVIDE TAPERED INSULATION (1/4" PER FOOT) AS INDICATED ON THE DRAWINGS. THE MINIMUM R-VALUE SHALL EQUAL 25.
2. PROVIDE TAPERED INSULATION CRICKETS (1/2" PER FOOT) WHERE INDICATED.
3. PROVIDE MANUFACTURERS TAPERED SHOP DRAWINGS FOR REVIEW AND APPROVAL.
4. CONTRACTOR SHALL INSTALL CLAPBOARD AT THE PERIMETER OF ALL CRICKETS. CLAPBOARD SHALL BE MECHANICALLY FASTENED WITH A FASTENER AND INSULATION PLATE AT 16" O.C.
5. TAPERED INSULATION PANELS (SUMPS) ARE TO BE INSTALLED AT ALL ROOF DRAINS AS INDICATED. SLOPE INTO ROOF DRAIN SHALL BE MINIMUM 1/2" PER FOOT.

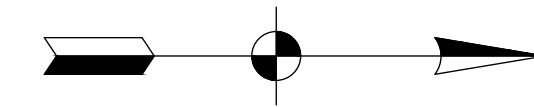
CALLED NORTH

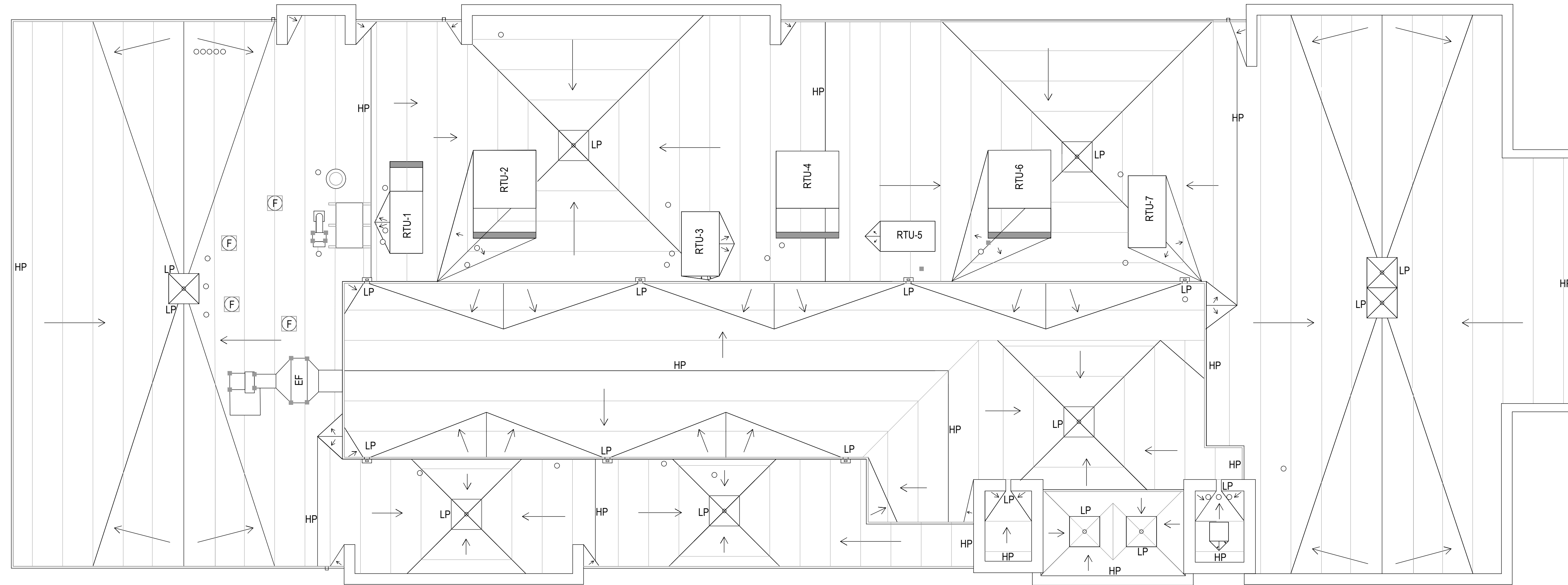

ROOF AREA PLAN

SCALE: 1/8" = 1'0"

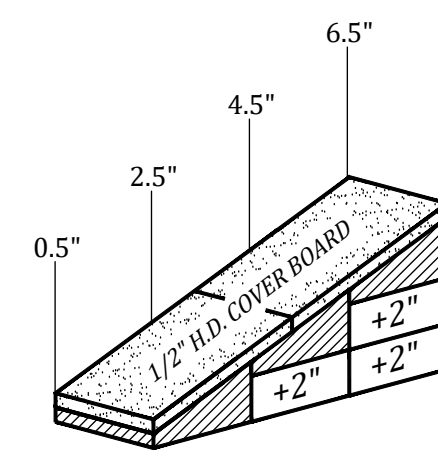

1/2" /FT TAPERED ISO PROFILE - N.T.S.
NOTE: STAGGER ALL JOINTS

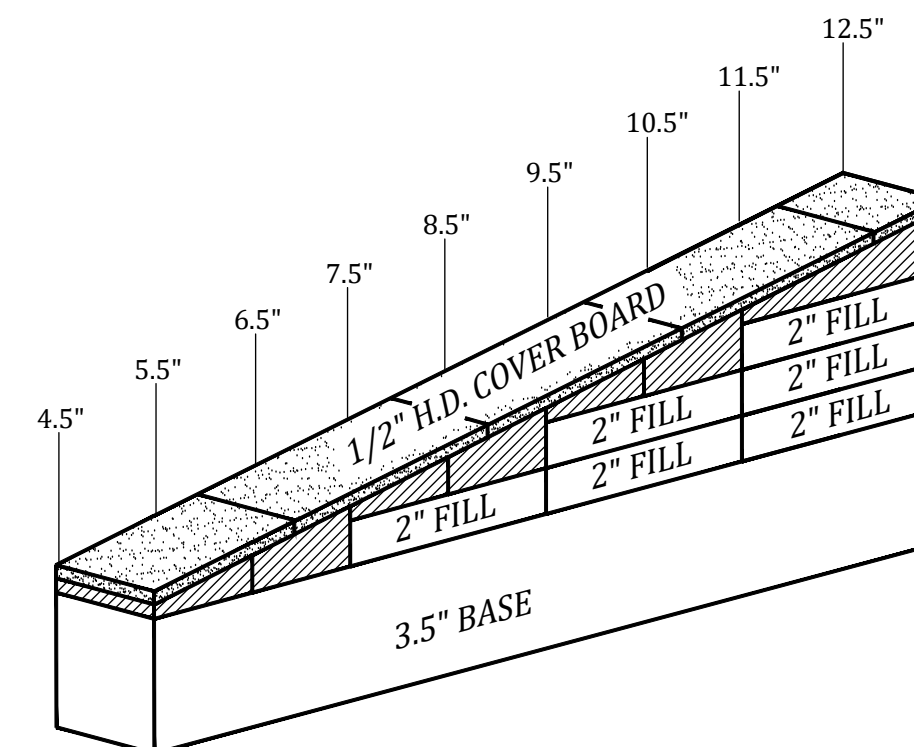

1/4" /FT TAPERED ISO PROFILE - N.T.S.
NOTE: STAGGER ALL JOINTS

NO.	DATE	BY	DESCRIPTION

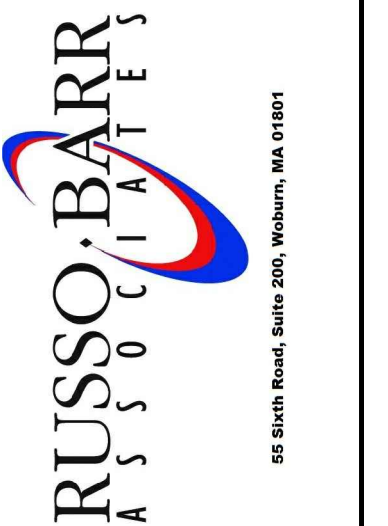

ROOF REPAIR PROJECT
SALEM POLICE DEPARTMENT
95 MARGIN STREET
SALEM, MASSACHUSETTS
CONCEPTUAL ROOF TAPERED PLAN

DATE: 01.11.2017
SCALE: AS NOTED
DRAWN BY / CHECKED BY: JL / JR
PROJECT NO: 2016051
DRAWING NO:

R2

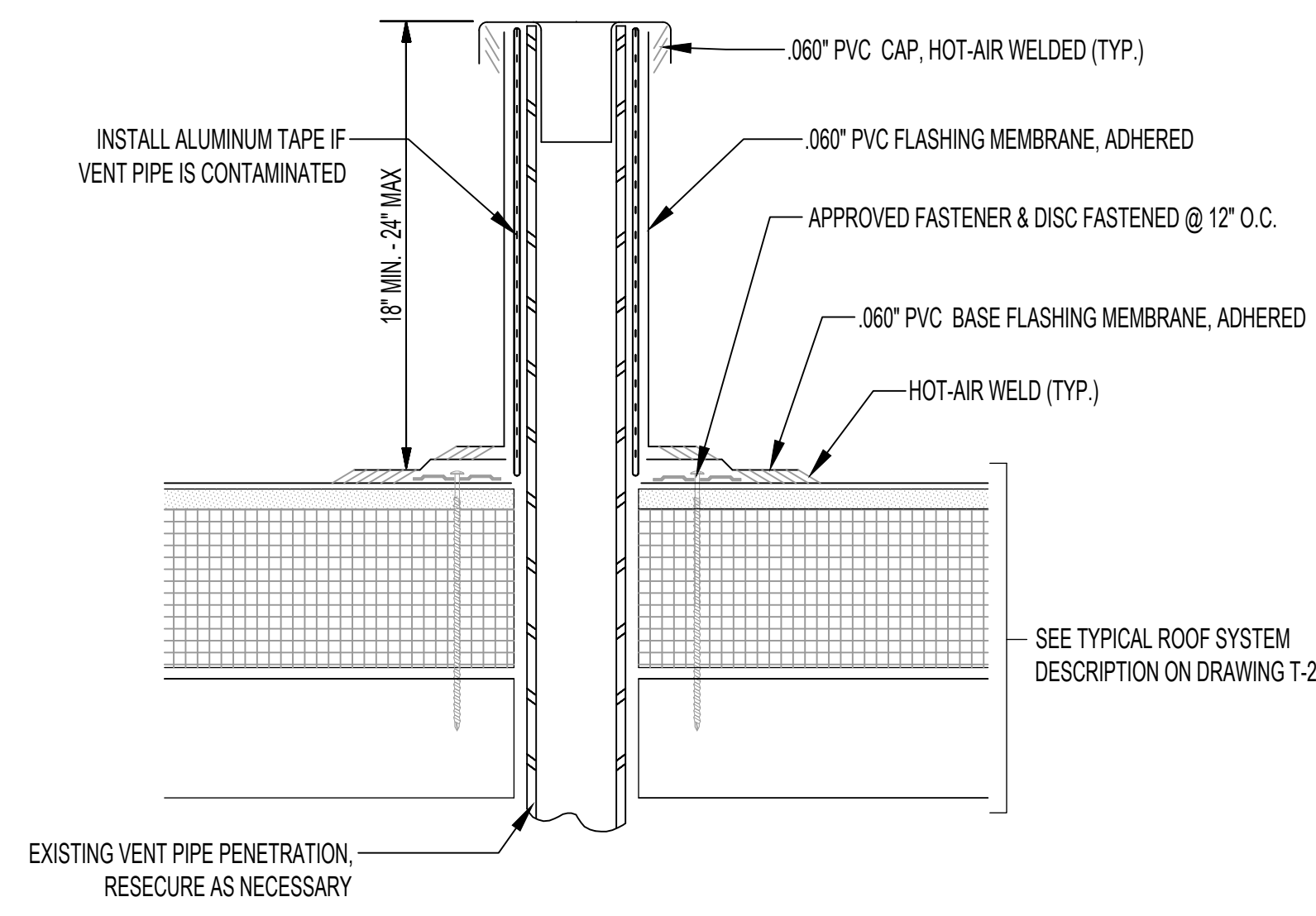

1 VENT PIPE FLASHING DETAIL
R-3 SCALE: 3" = 1'-0"

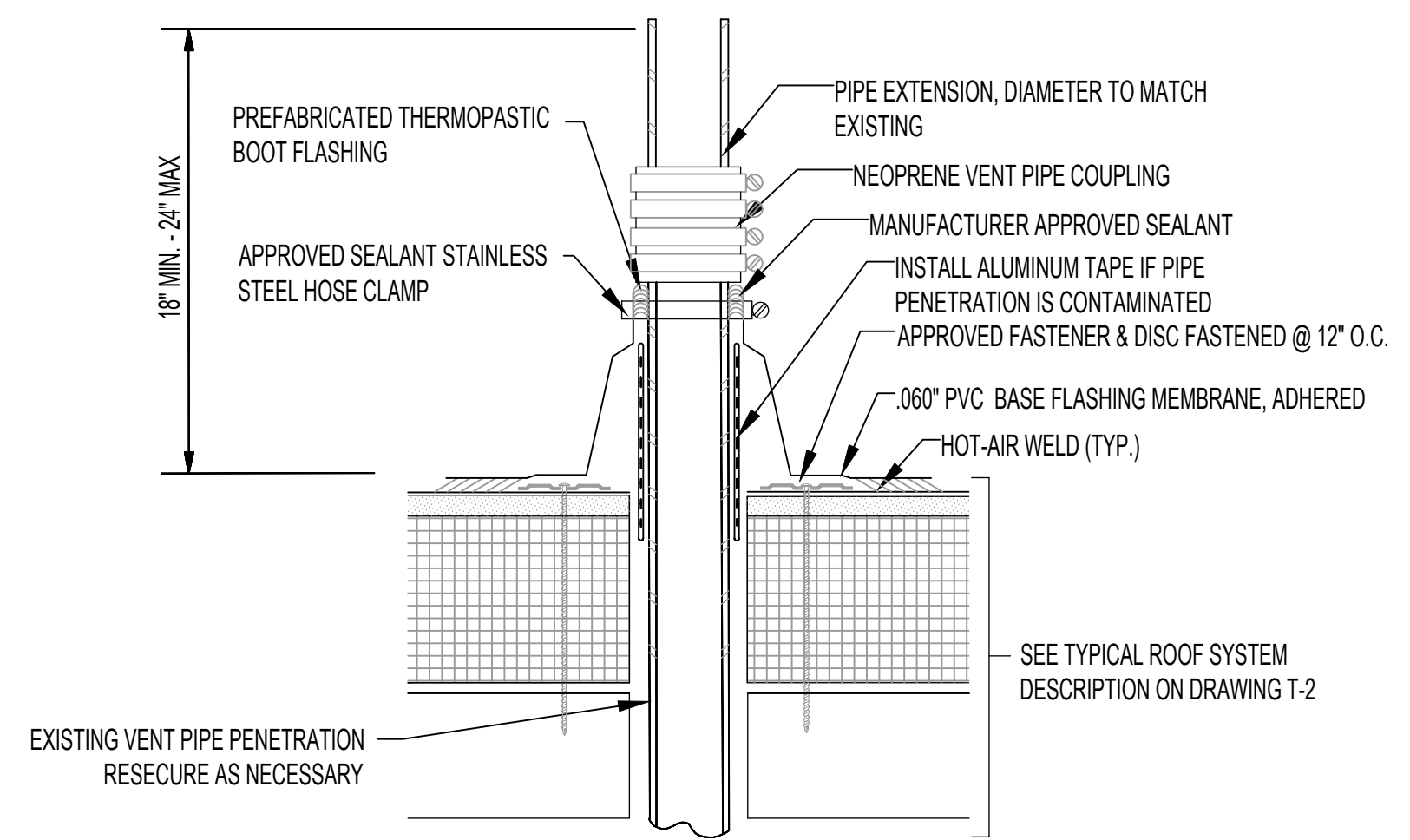

2 VENT PIPE EXTENSION
R-3 SCALE: 3" = 1'-0"

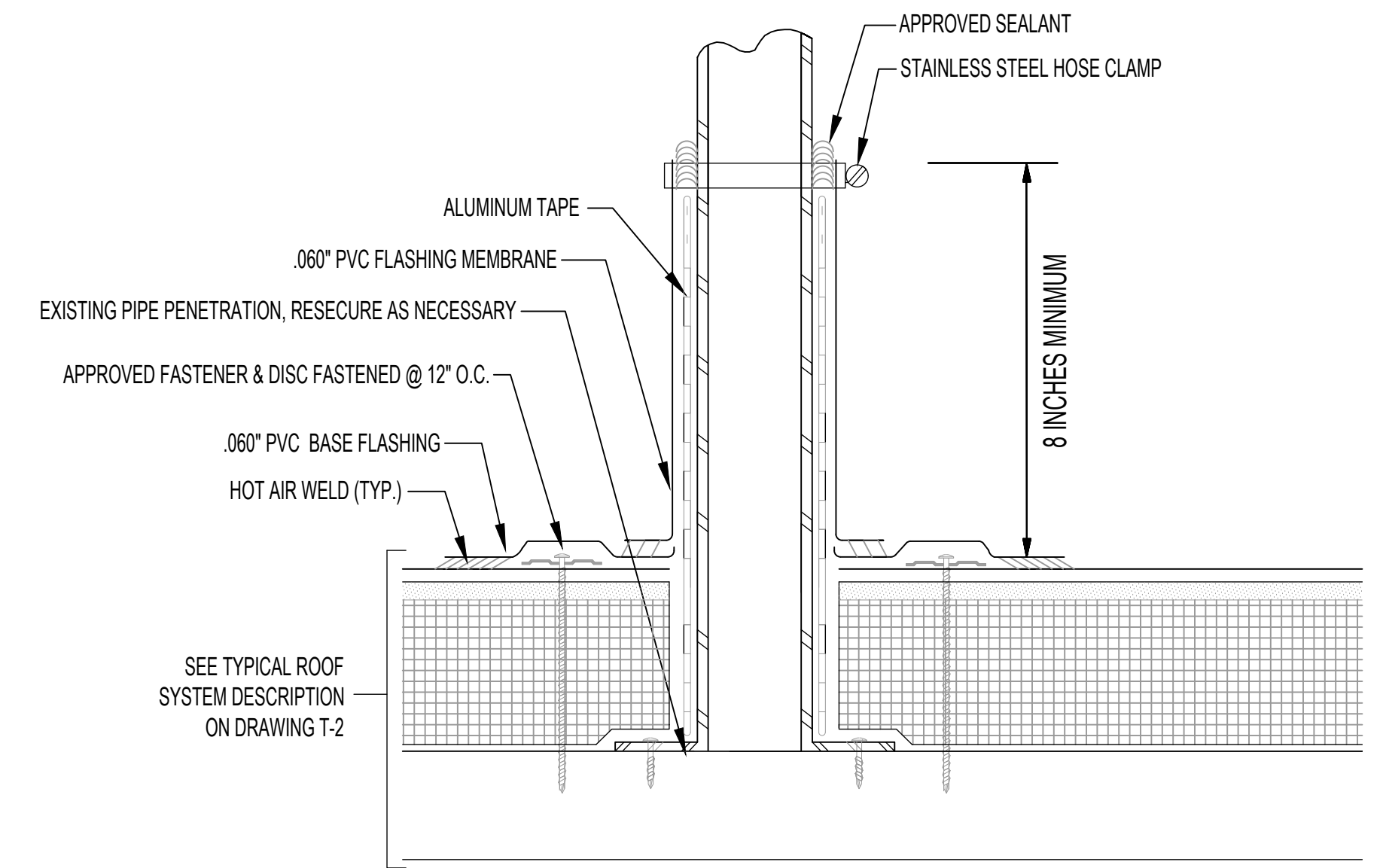

3 PIPE PENETRATION DETAIL
R-3 SCALE: 3" = 1'-0"

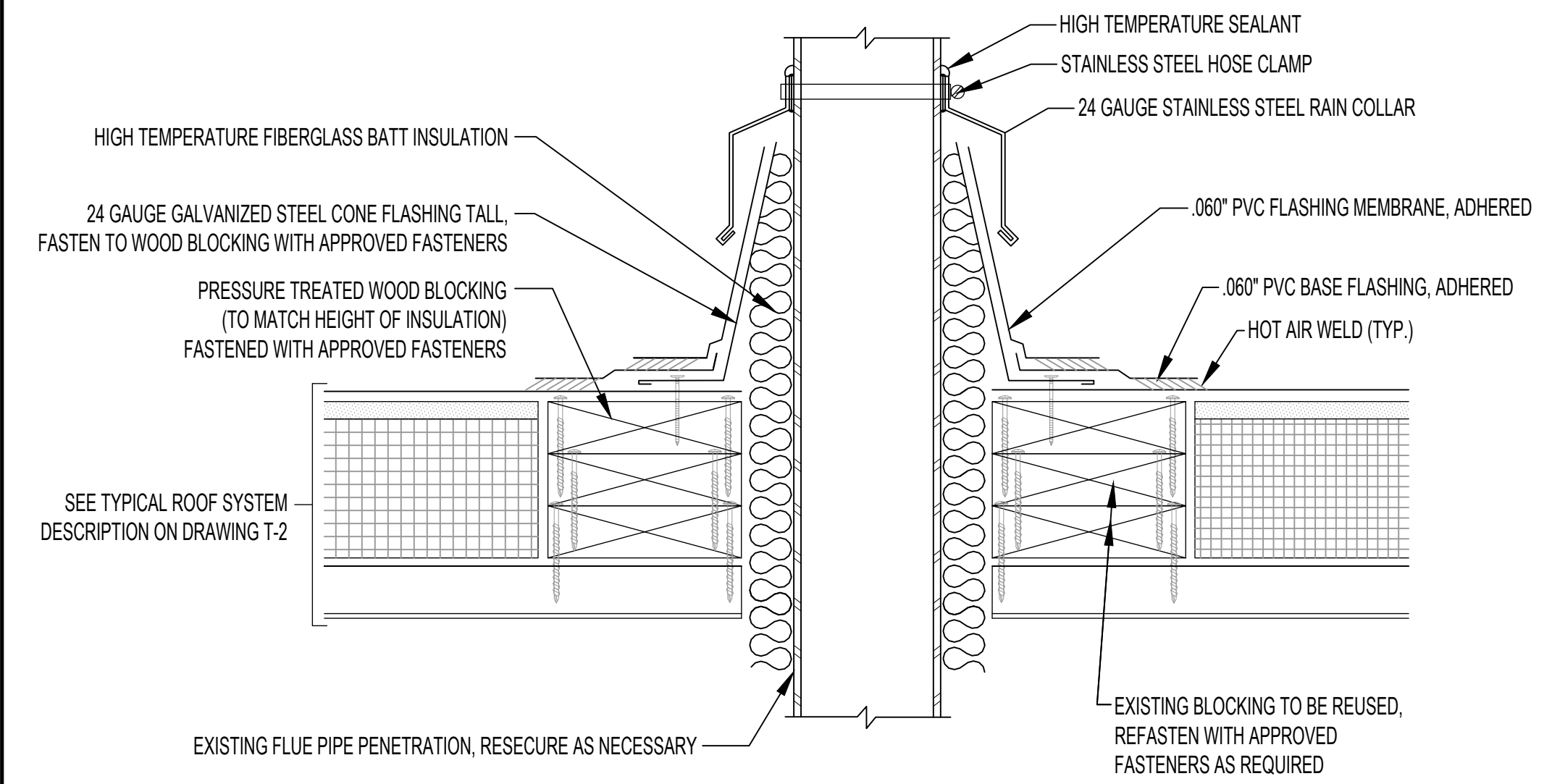

4 FLUE PIPE FLASHING DETAIL
R-3 SCALE: 3" = 1'-0"

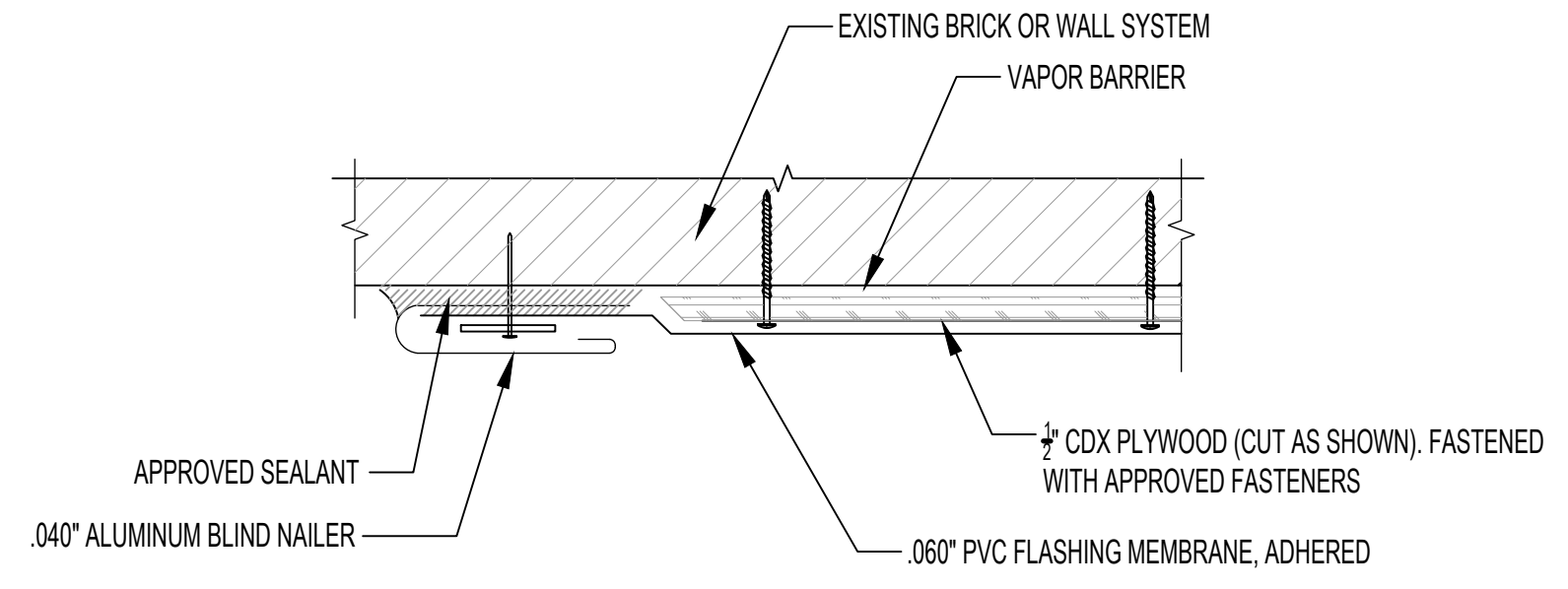

5 BLIND NAILER FLASHING DETAIL
R-3 SCALE: 3" = 1'-0"

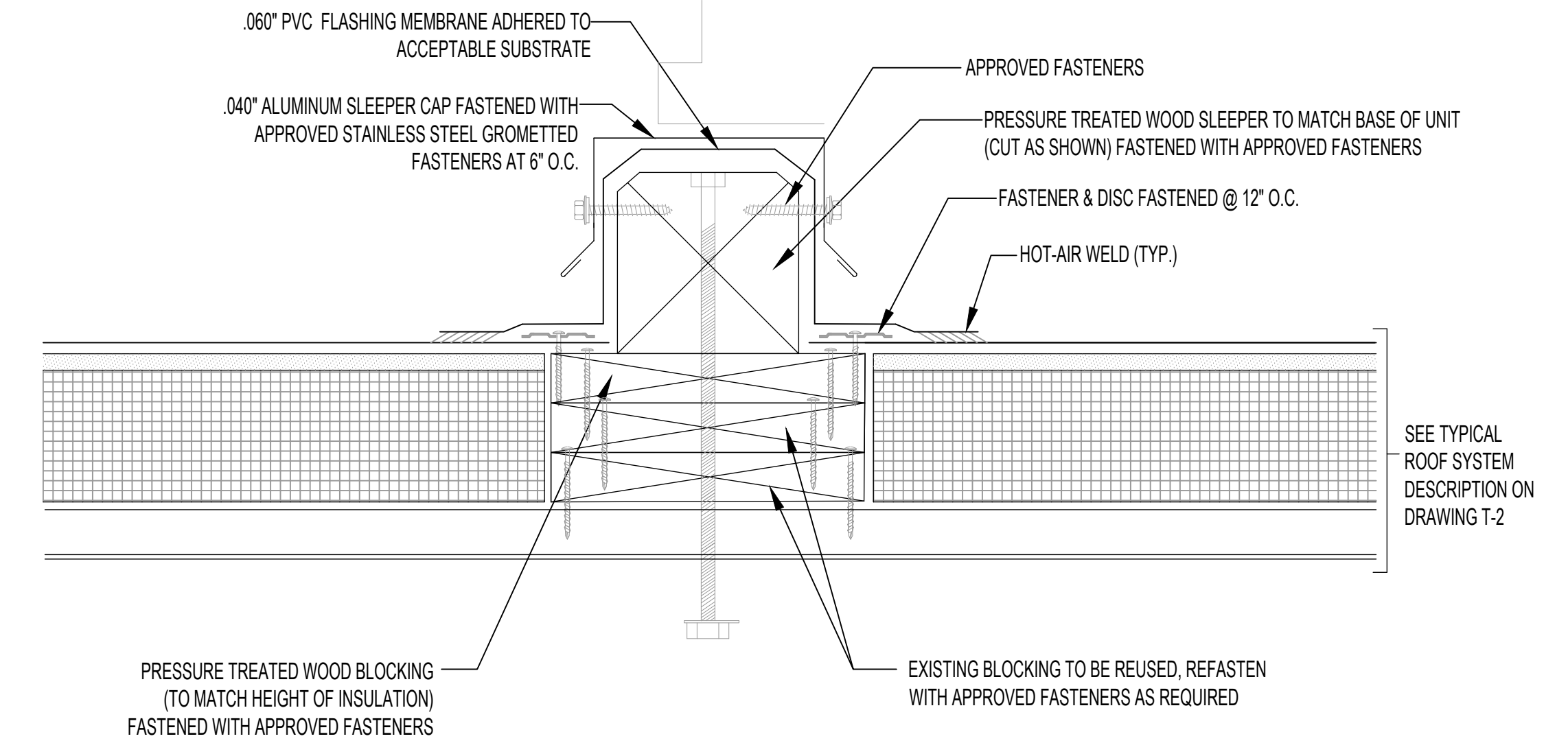

6 UNIT SLEEPER FLASHING DETAIL
R-3 SCALE: 3" = 1'-0"

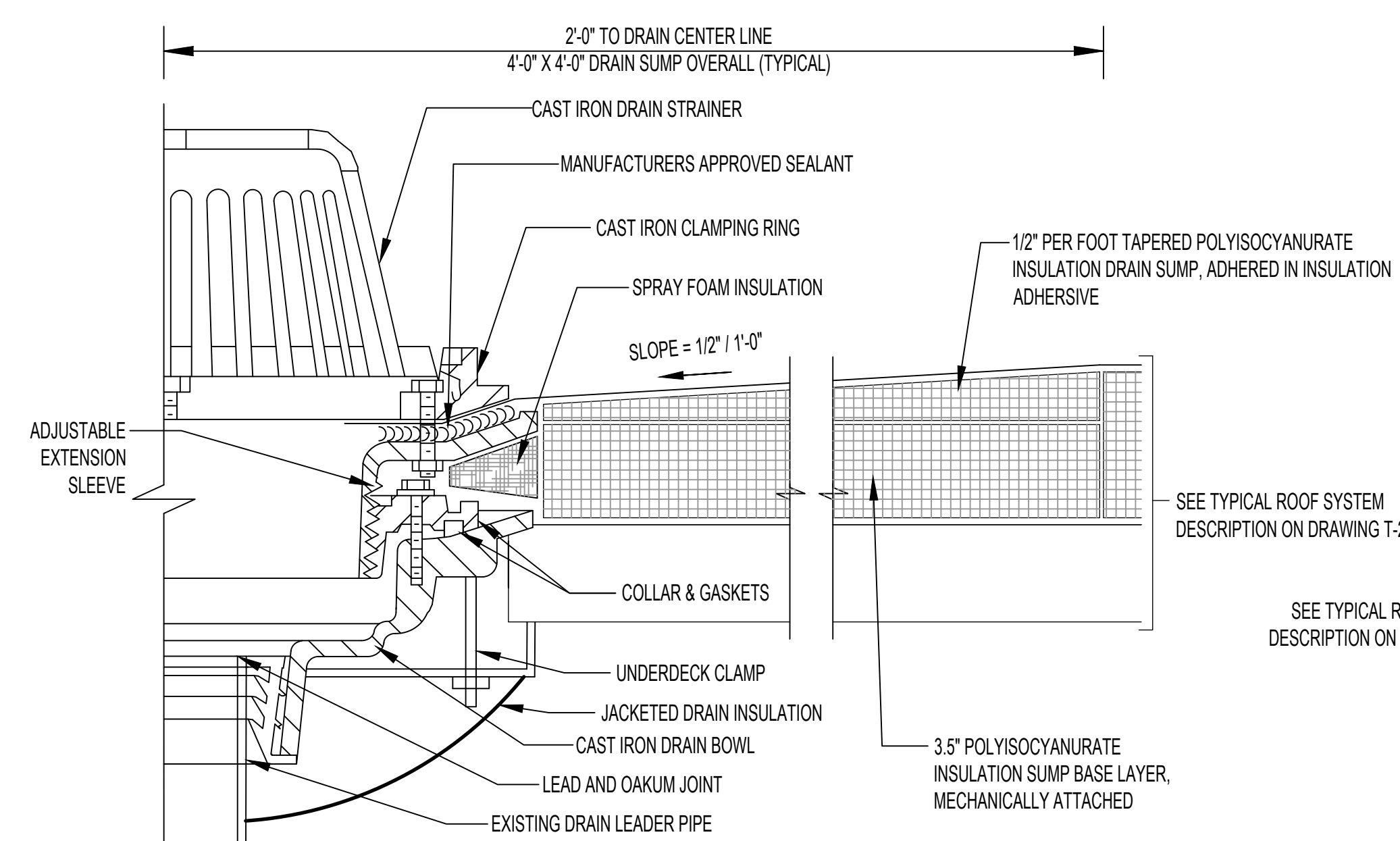

7 ROOF DRAIN FLASHING DETAIL
R-3 SCALE: 3" = 1'-0"

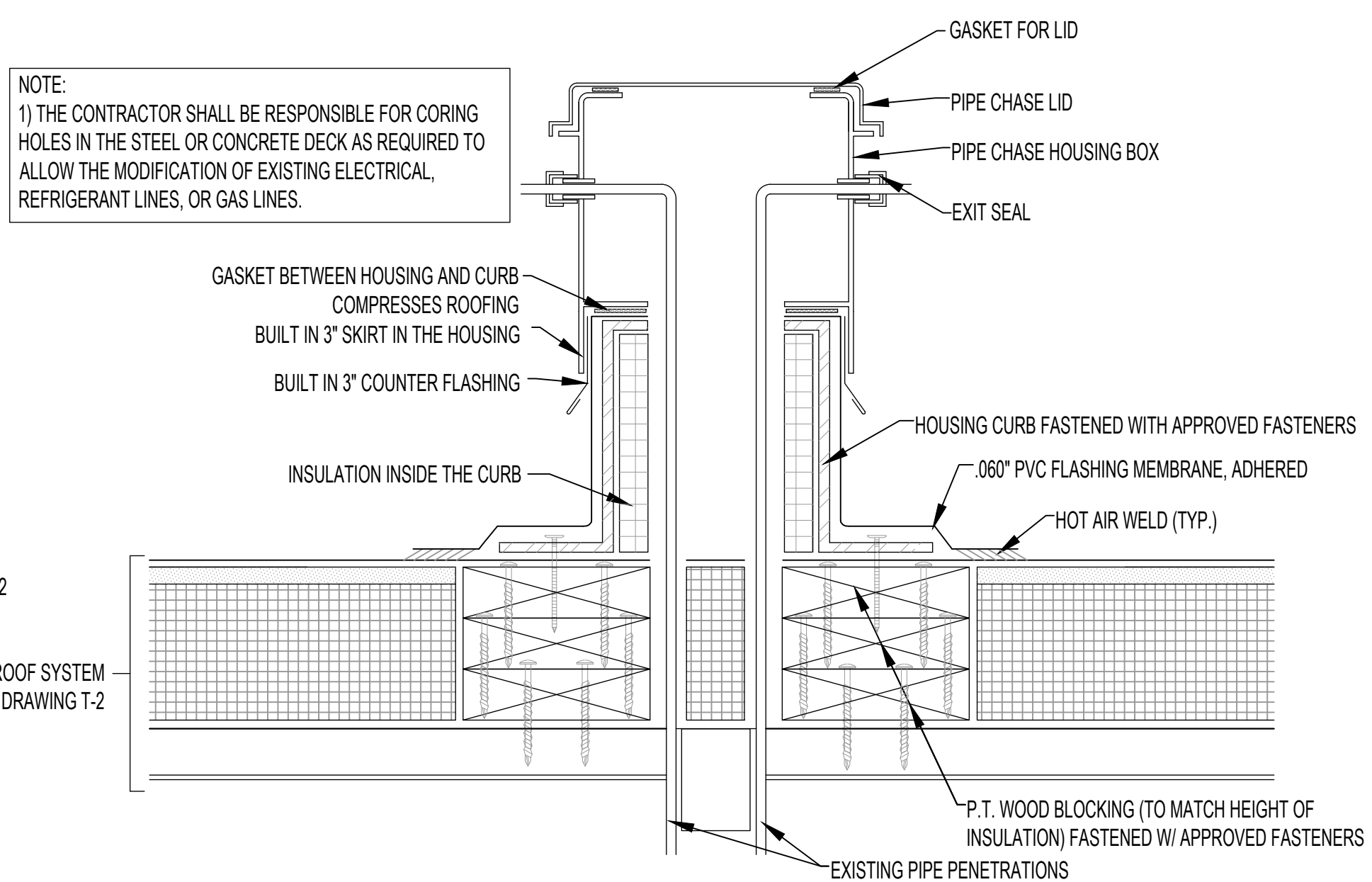

8 PIPE ENCLOSURE BOX
R-3 SCALE: 3" = 1'-0"

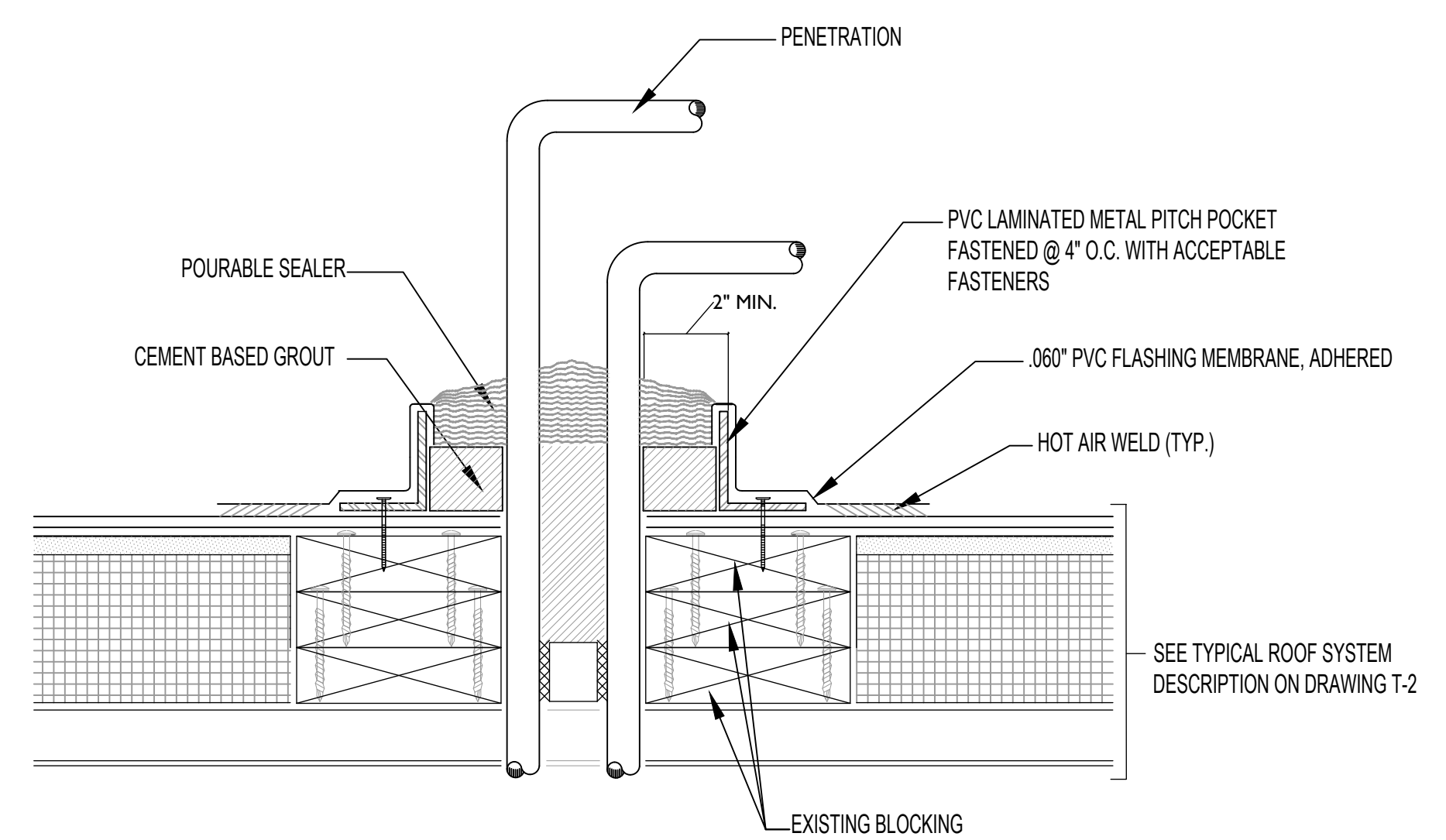

9 PITCH POCKET DETAIL
R-3 SCALE: 3" = 1'-0"

NO.	DATE	BY	DESCRIPTION

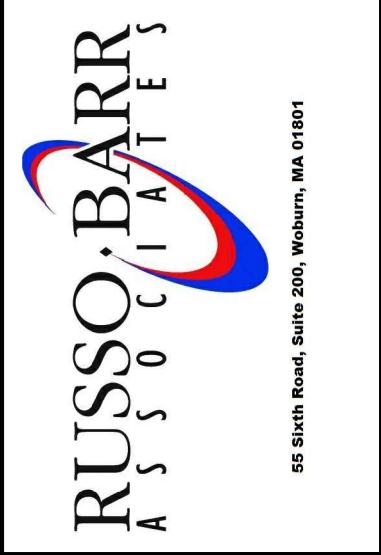

ROOF REPAIR PROJECT
SALEM POLICE DEPARTMENT
95 MARGIN STREET
SALEM, MASSACHUSETTS
ROOF DETAILS

DATE	01.11.2017
SCALE	AS NOTED
DRAWN BY / CHECKED BY	JL / JR
PROJECT NO	2016051
DRAWING NO	

R3

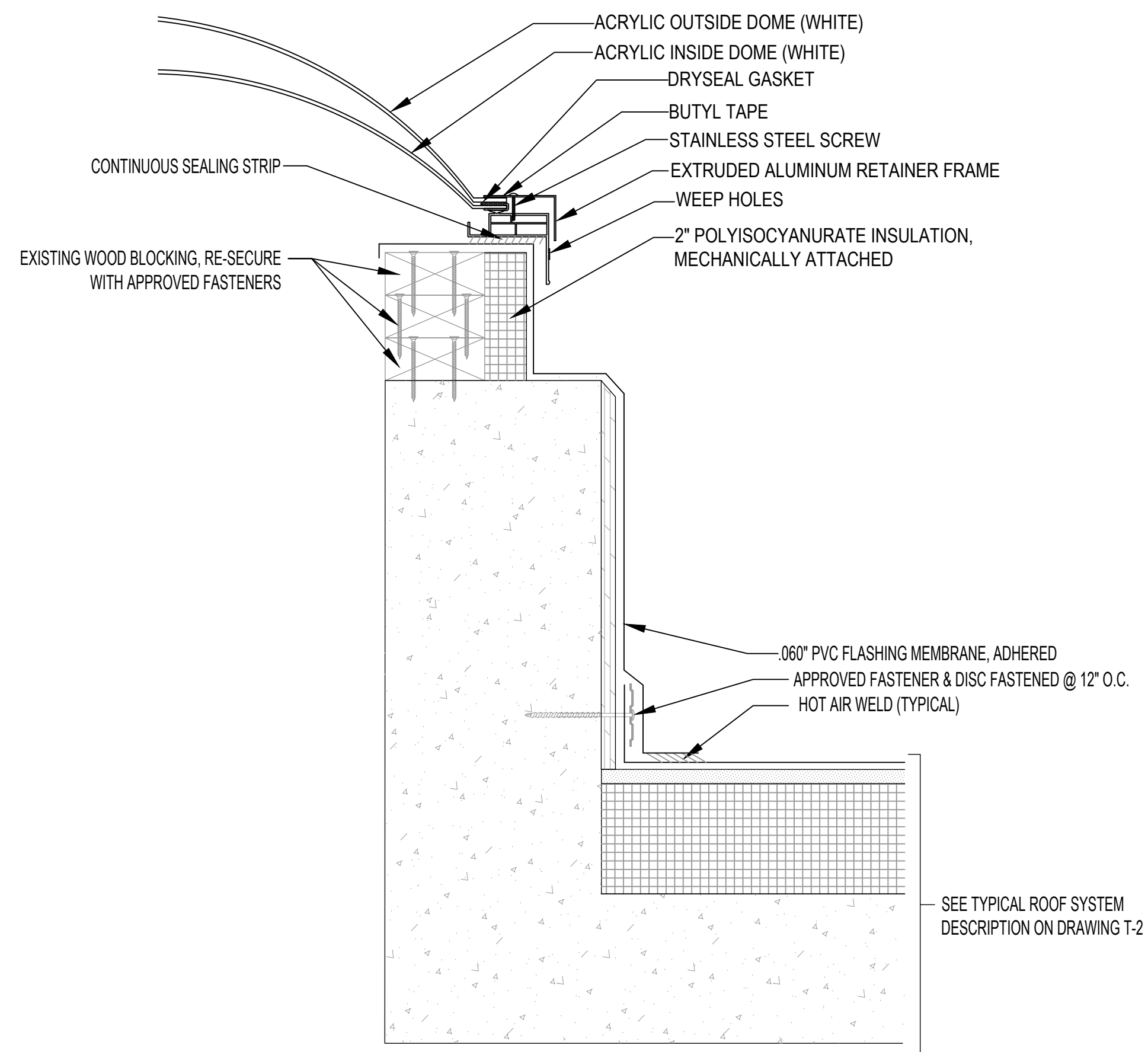

1 SKYLIGHT CURB FLASHING DETAIL
 R-4 SCALE: 3" = 1'-0"

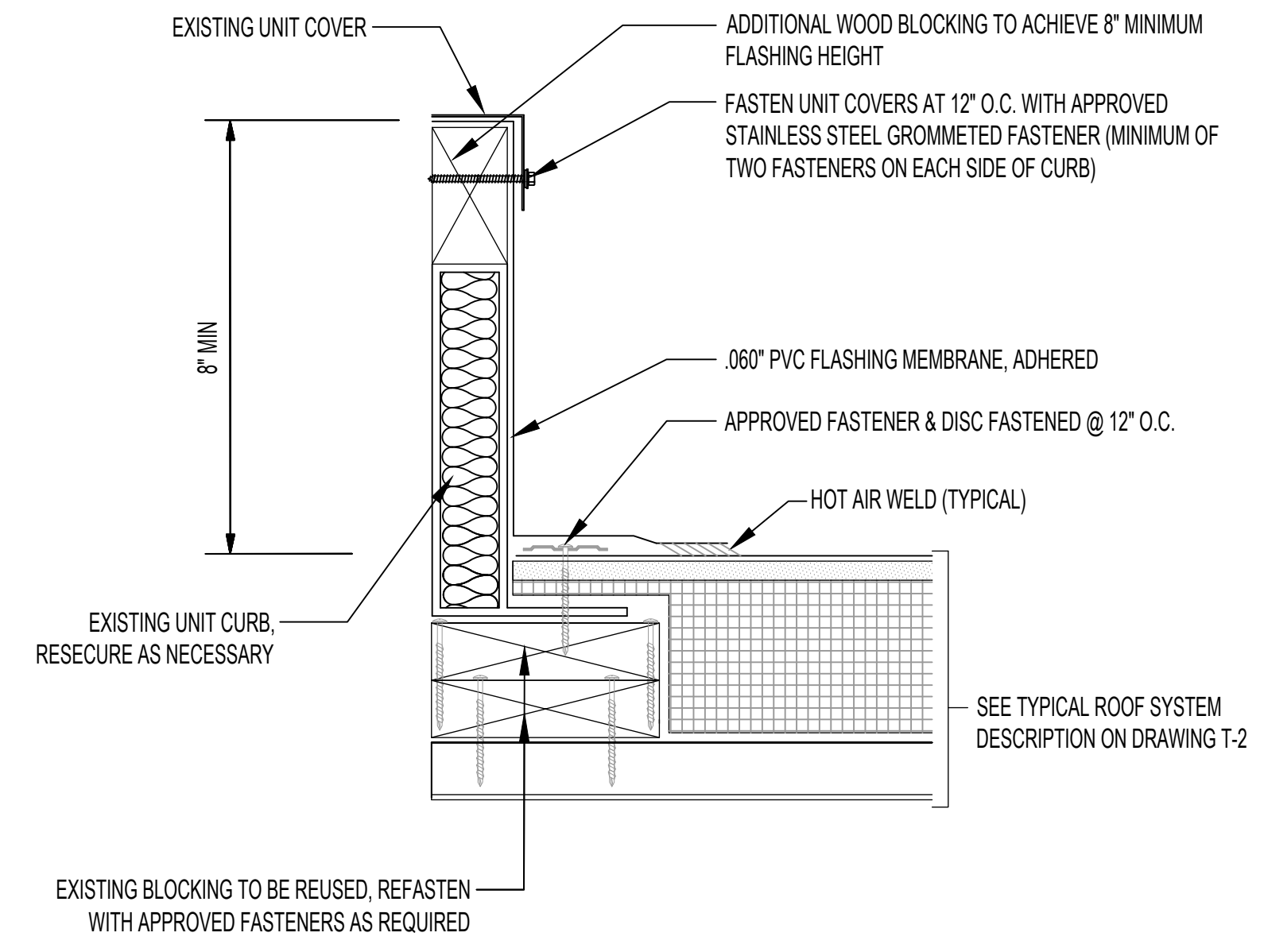

2 REMOVABLE CURB FLASHING DETAIL
 R-4 SCALE: 3" = 1'-0"

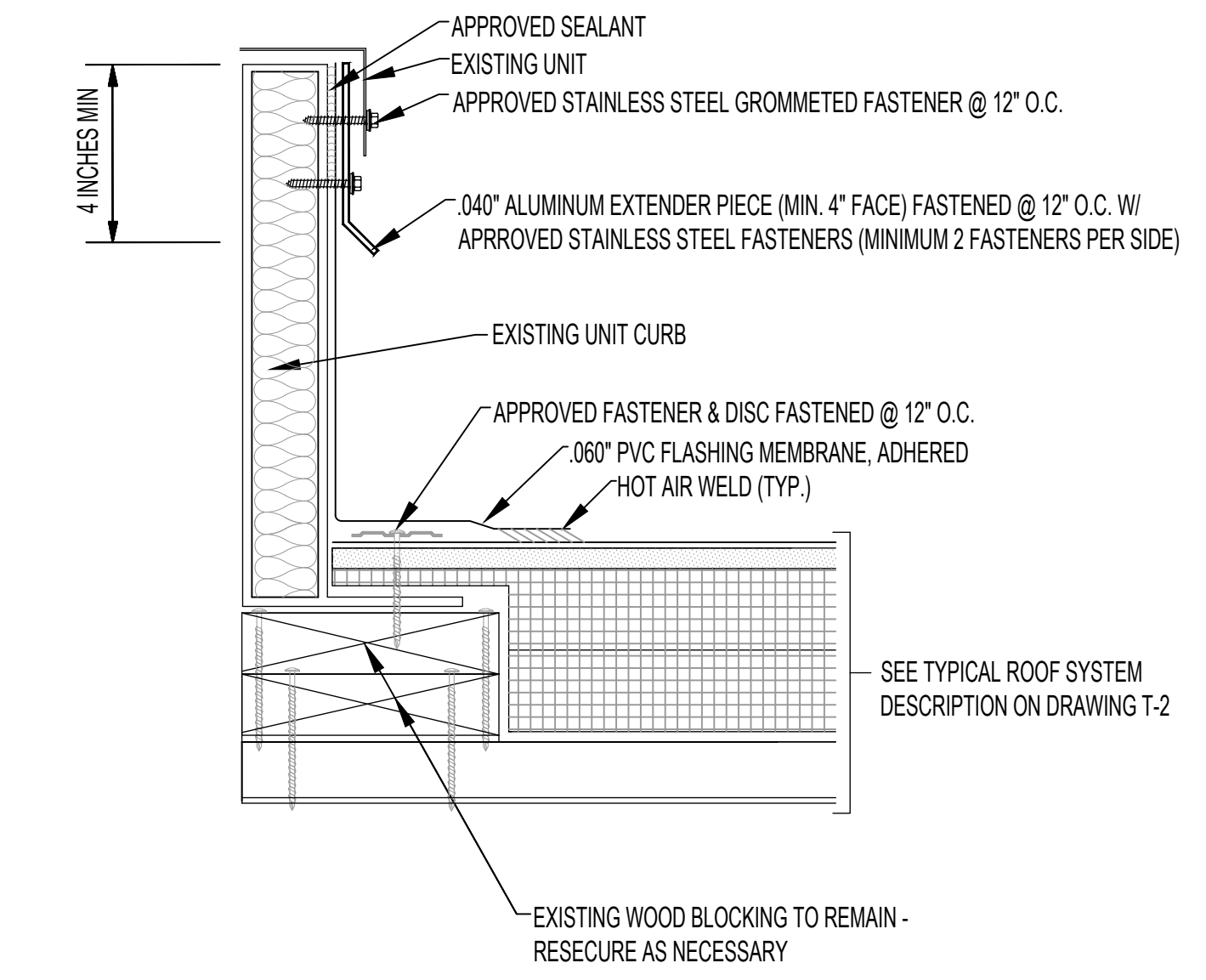

3 NON REMOVABLE CURB DETAIL
 R-4 SCALE: 3" = 1'-0"

NOTES:
 1) PROVIDE THE APPROPRIATE STRAPS/CLAMPS FOR THE PIPING.
 2) PIPE SUPPORTS ARE TO BE SPACED NO MORE THAN 5'-0" O.C.

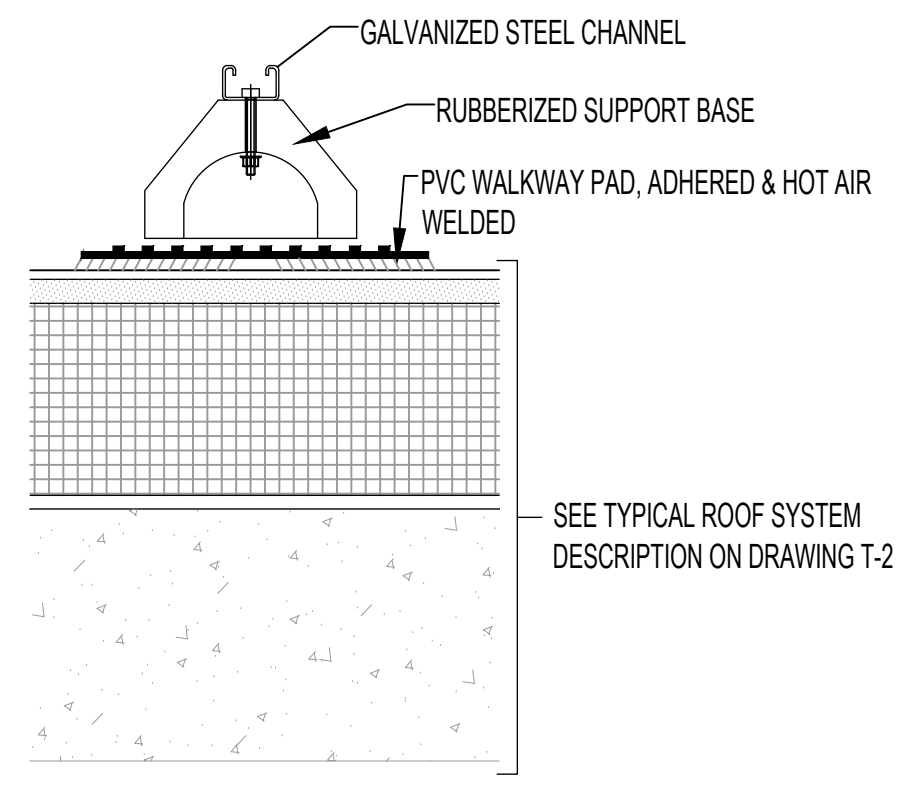

4 PIPE SUPPORT DETAIL
 R-4 SCALE: 3" = 1'-0"

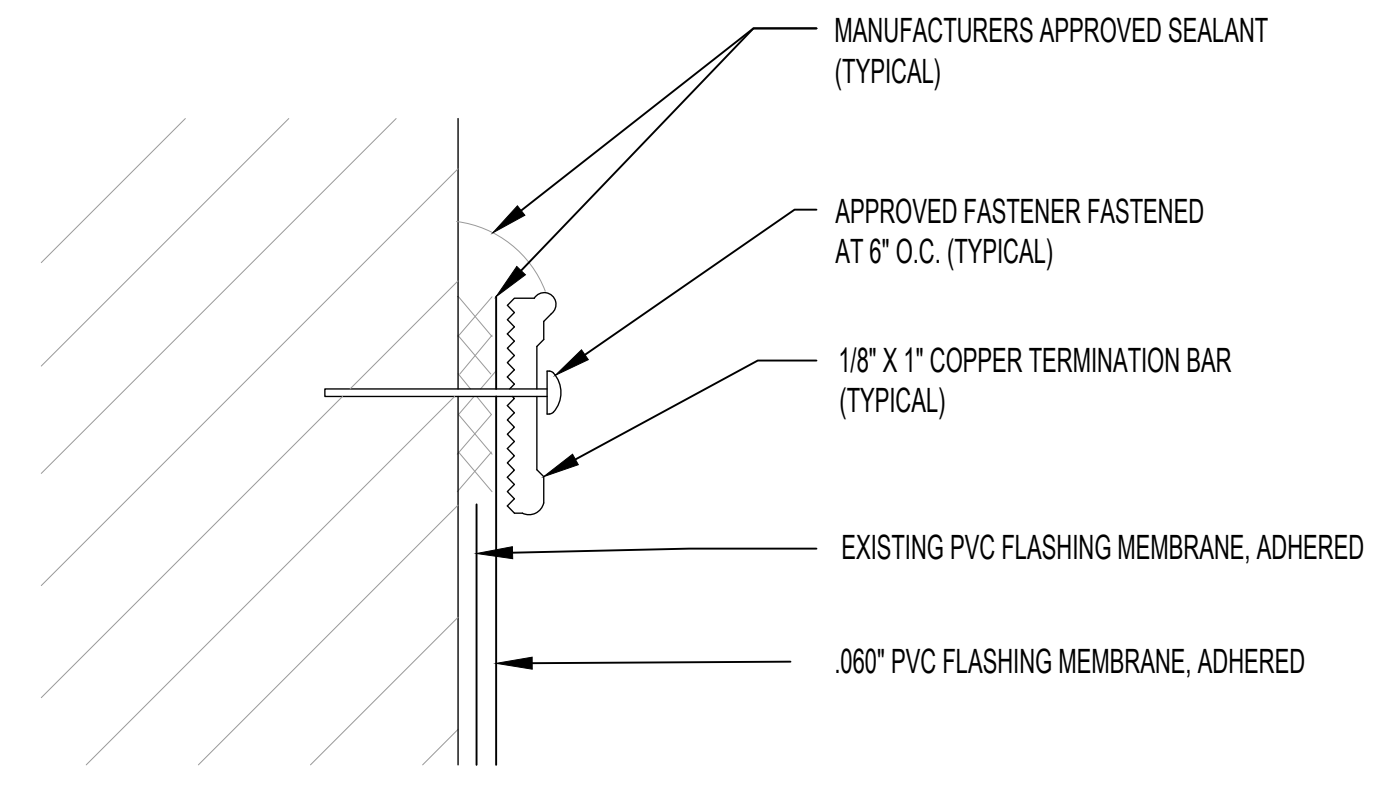

5 TERMINATION BAR DETAIL
 R-4 SCALE: NTS

NO	DATE	BY	DESCRIPTION

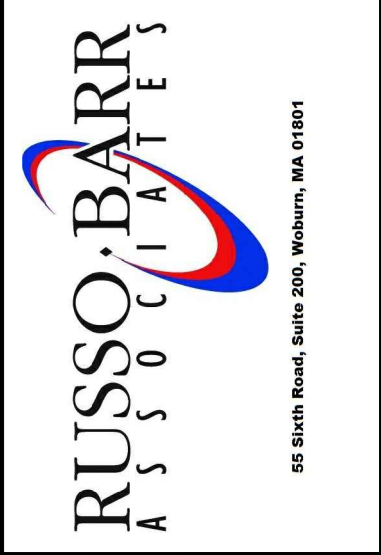

ROOF REPAIR PROJECT
 SALEM POLICE DEPARTMENT
 95 MARGIN STREET
 SALEM, MASSACHUSETTS
 ROOF DETAILS

DATE	01.11.2017
SCALE	AS NOTED
DRAWN BY / CHECKED BY	JL / JR
PROJECT NO	2016051
DRAWING NO	R4

R4

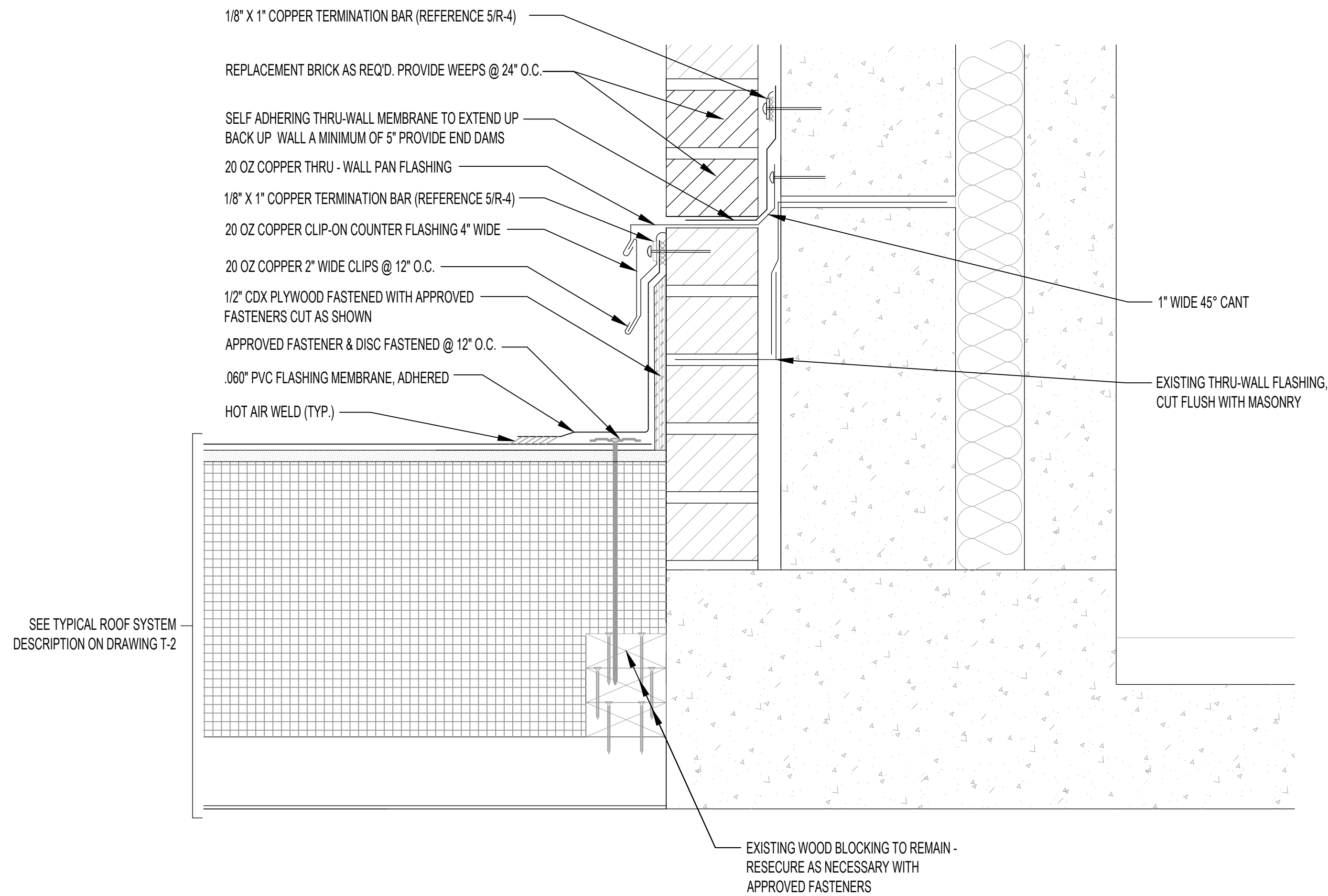

1 BASE WALL FLASHING & THRU-WALL FLASHING DETAIL
 R-5 SCALE: 3" = 1'-0"

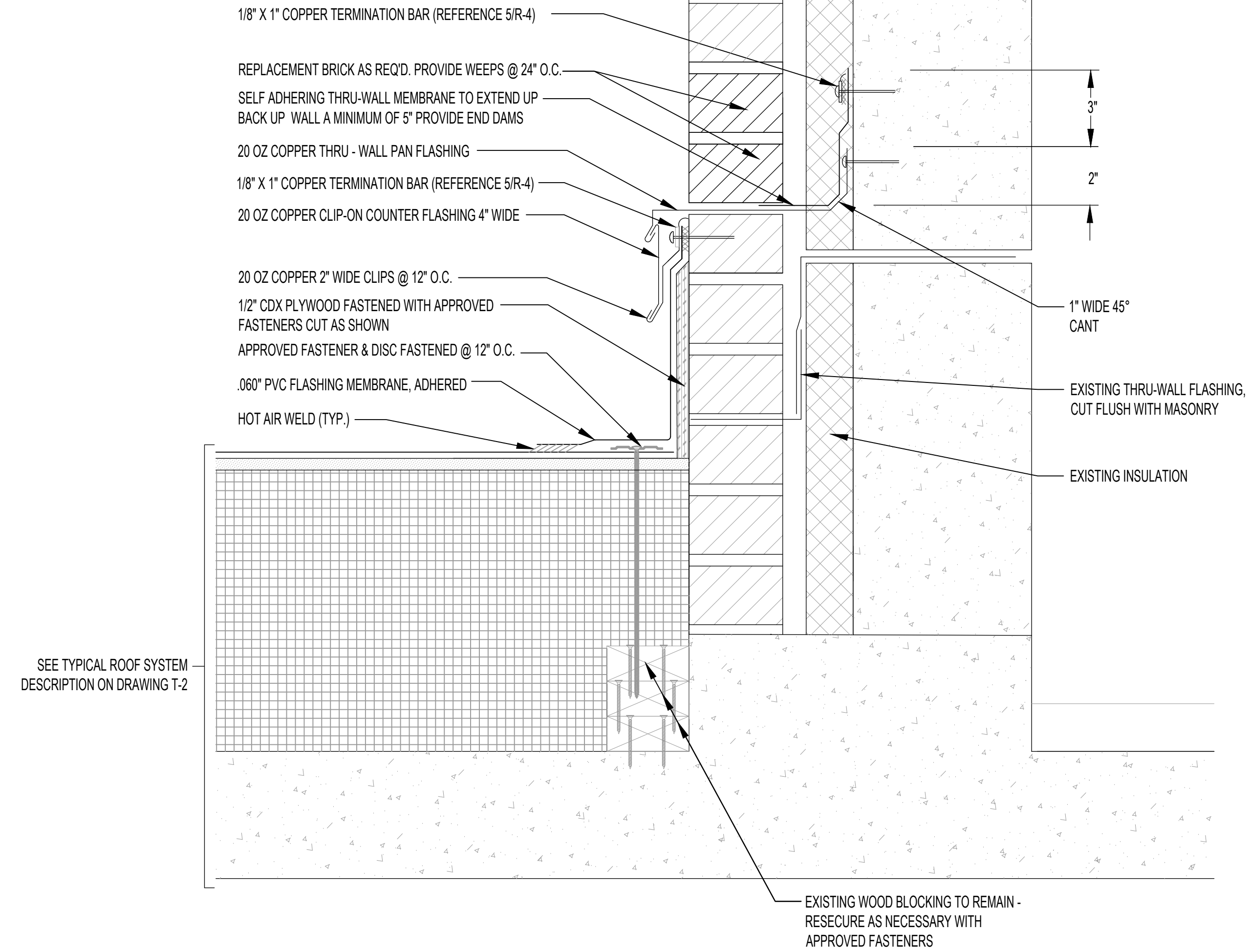

2 BASE WALL FLASHING & THRU-WALL FLASHING DETAIL
 R-5 SCALE: 3" = 1'-0"

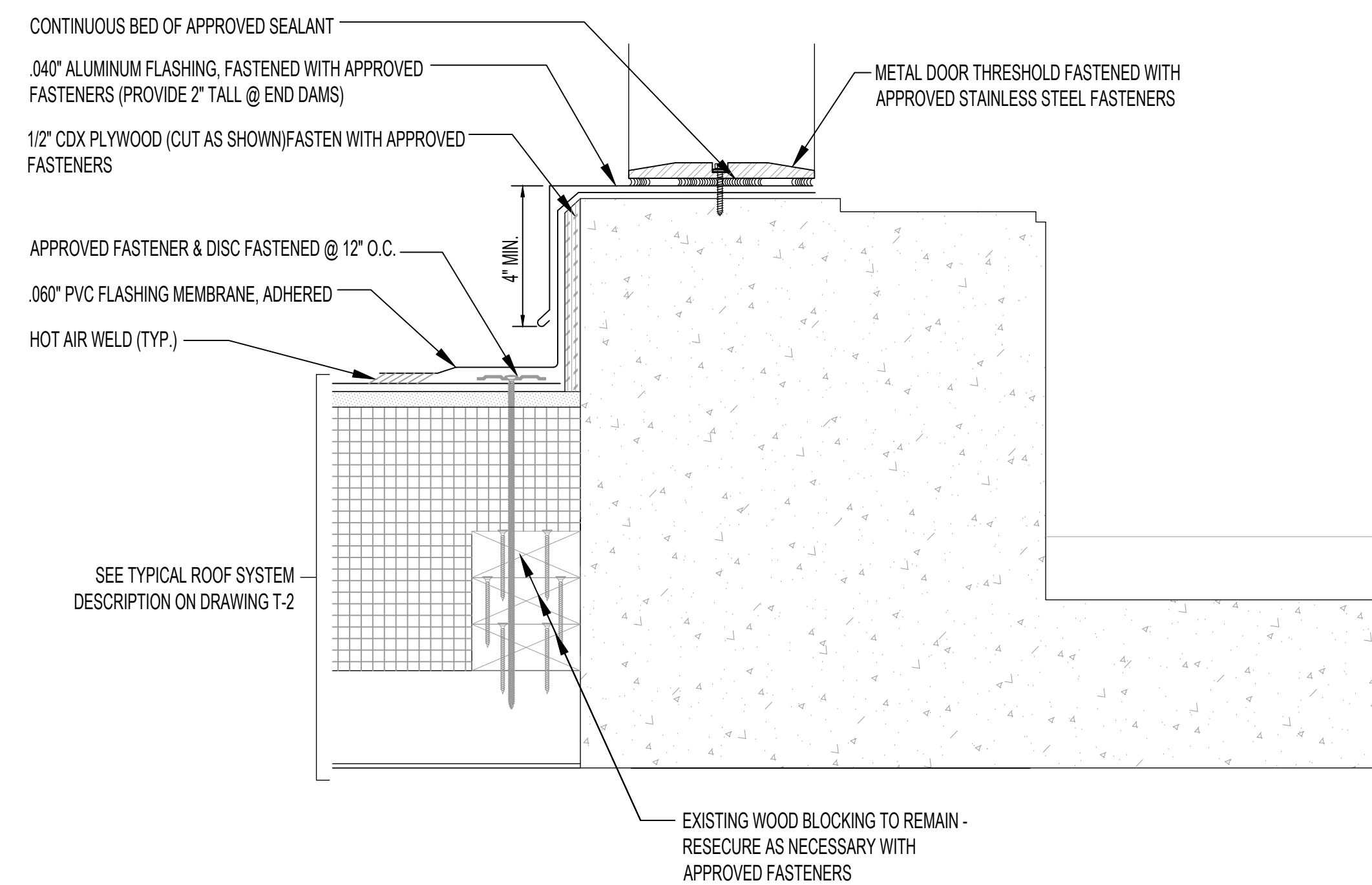

3 DOOR THRESHOLD DETAIL
 R-5 SCALE: 3" = 1'-0"

NO	DATE	BY	DESCRIPTION

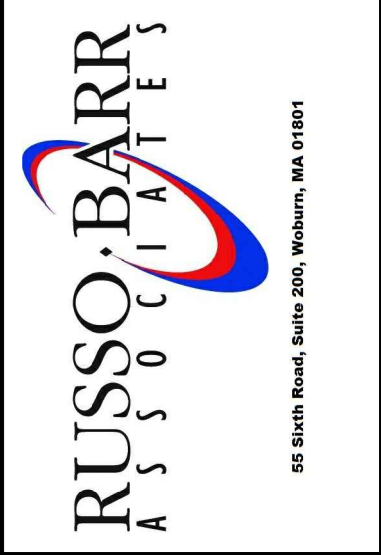

ROOF REPAIR PROJECT
 SALEM POLICE DEPARTMENT
 95 MARGIN STREET
 SALEM, MASSACHUSETTS
 ROOF DETAILS

DATE	01.11.2017
SCALE	AS NOTED
DRAWN BY / CHECKED BY	JL / JR
PROJECT NO	2016051
DRAWING NO	R5

R5

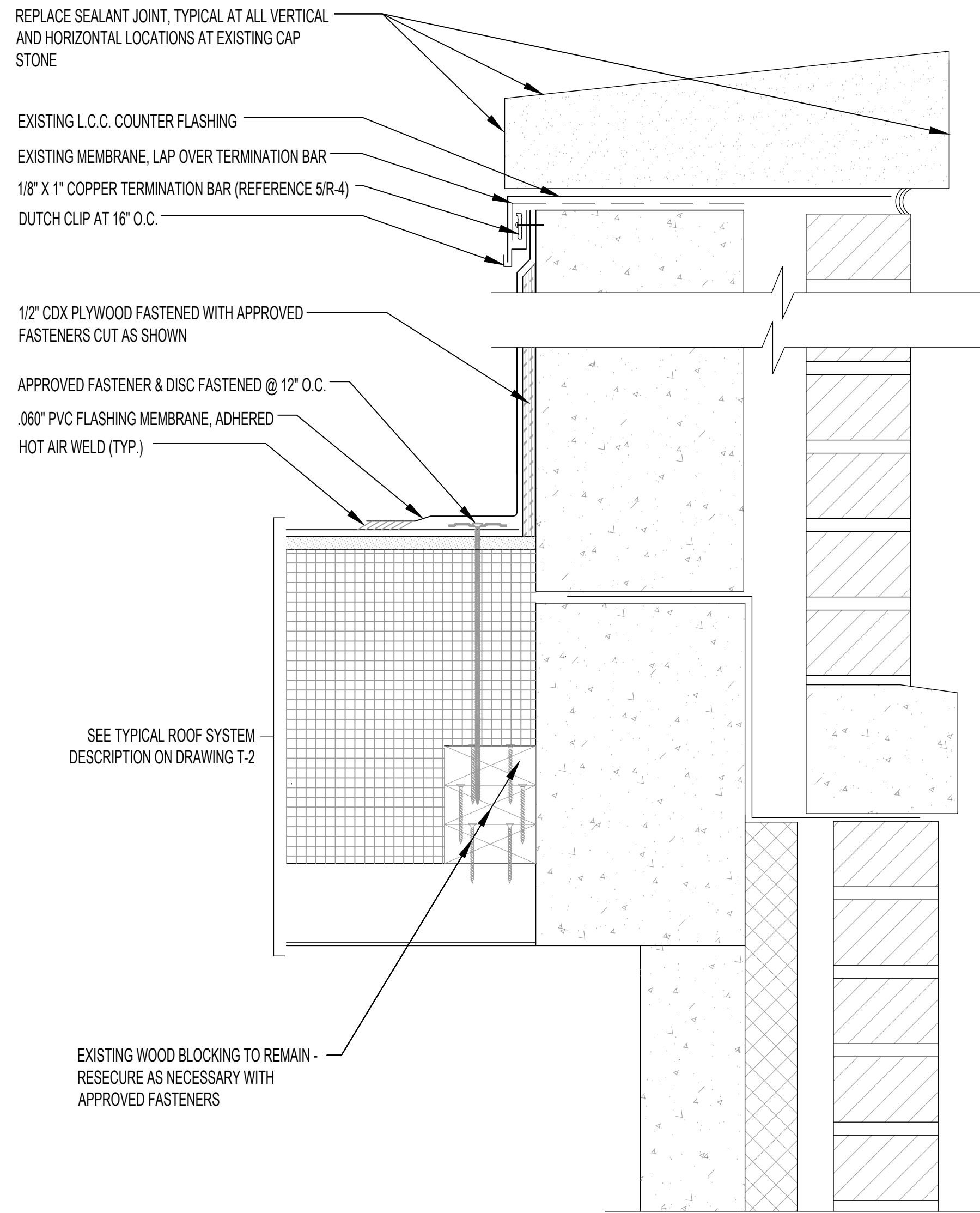

1 PARAPET DETAIL @ ROOF AREA "1"
R-6 SCALE: 3" = 1'-0"

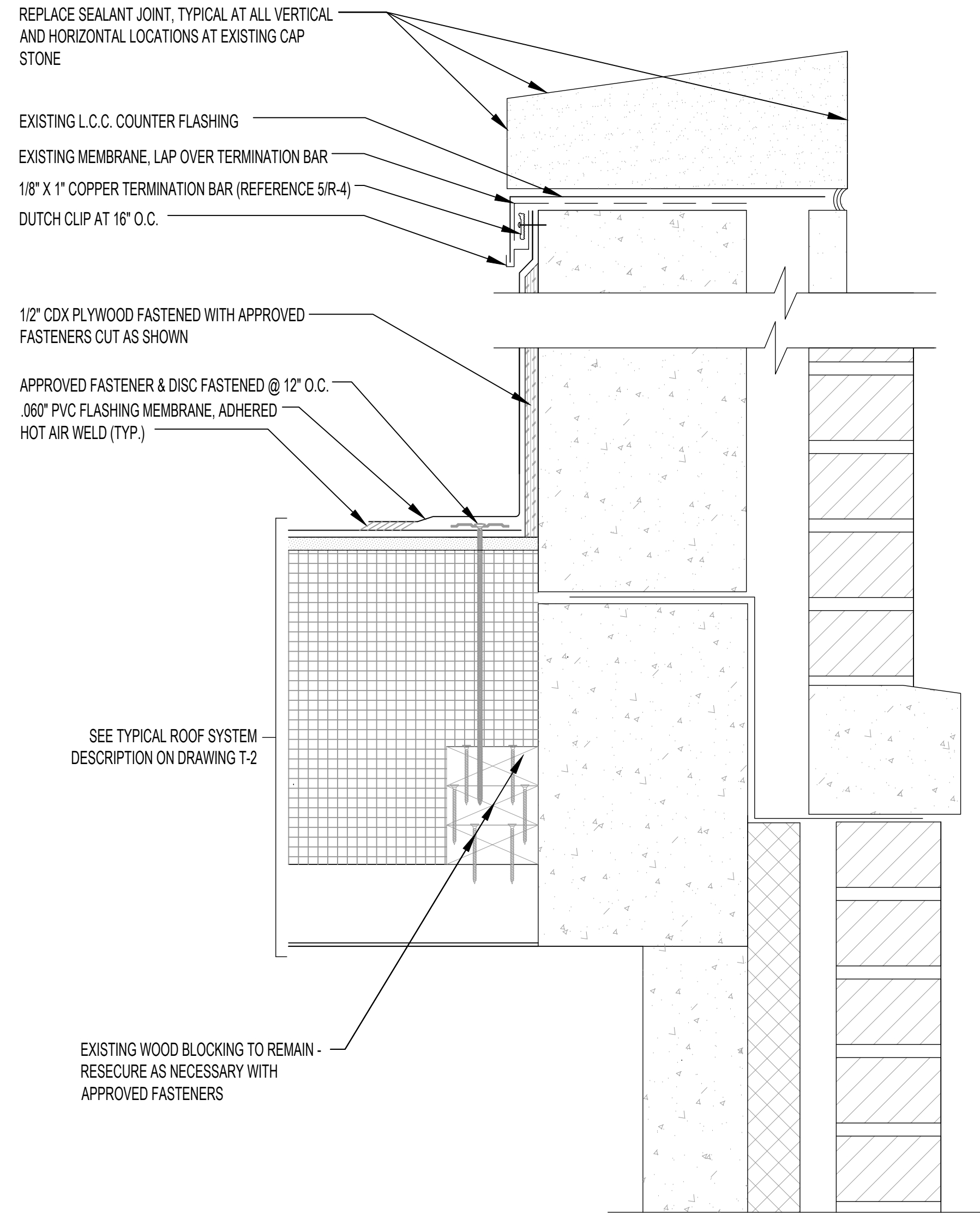

2 PARAPET DETAIL @ ENTRANCE OVERHANG
R-6 SCALE: 3" = 1'-0"

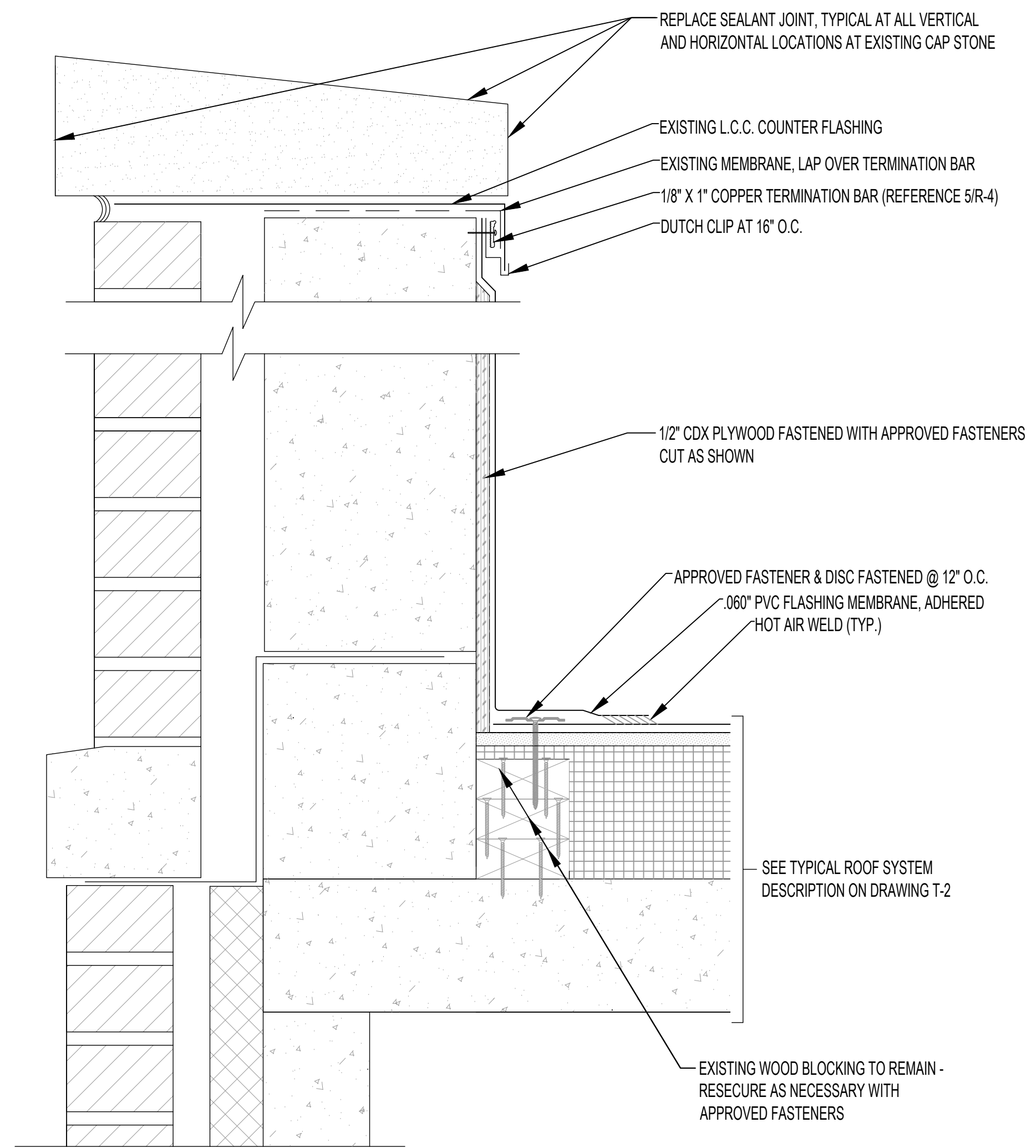

3 PARAPET DETAIL @ CONCRETE DECK ON ROOF AREA "3"
R-6 SCALE: 3" = 1'-0"

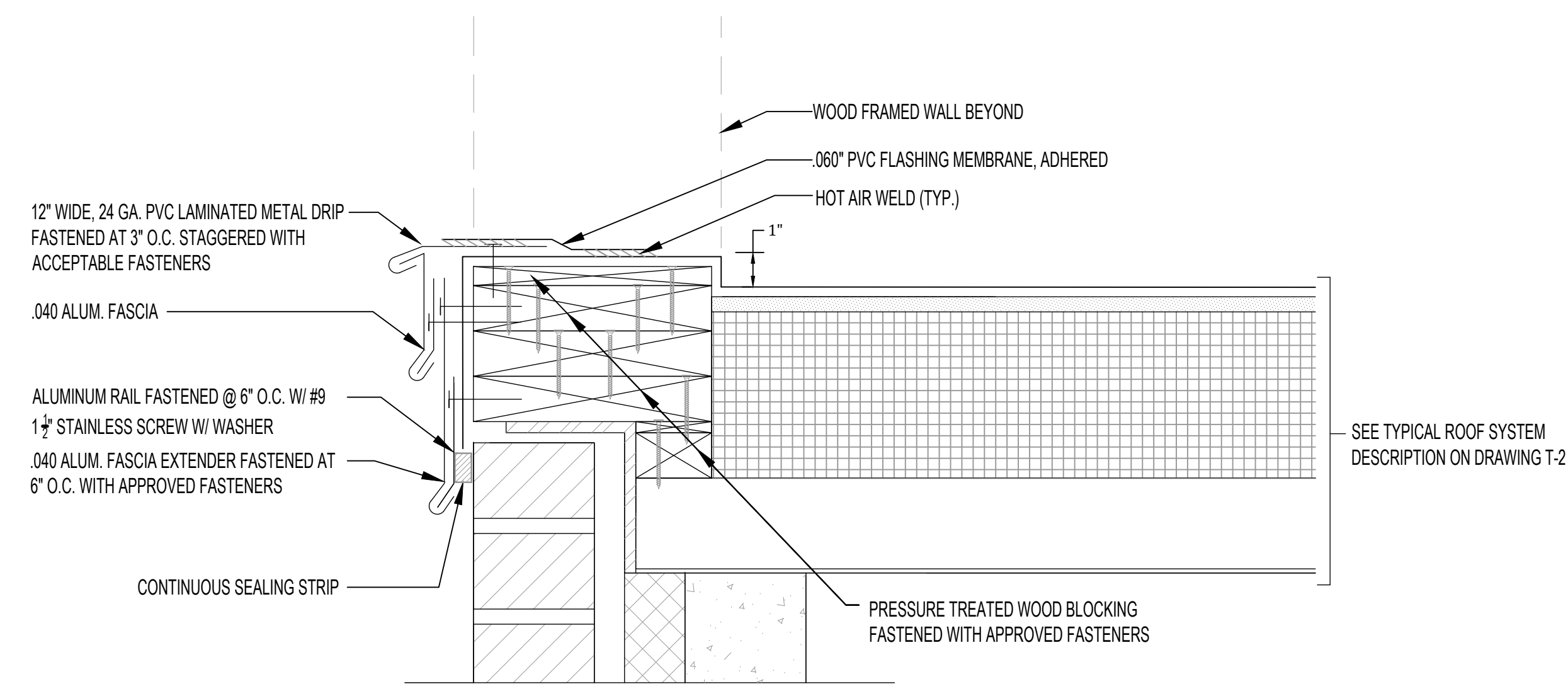

4 EMERGENCY OVERFLOW SCUPPER DETAIL @ ROOF AREA "1"
R-6 SCALE: 3" = 1'-0"

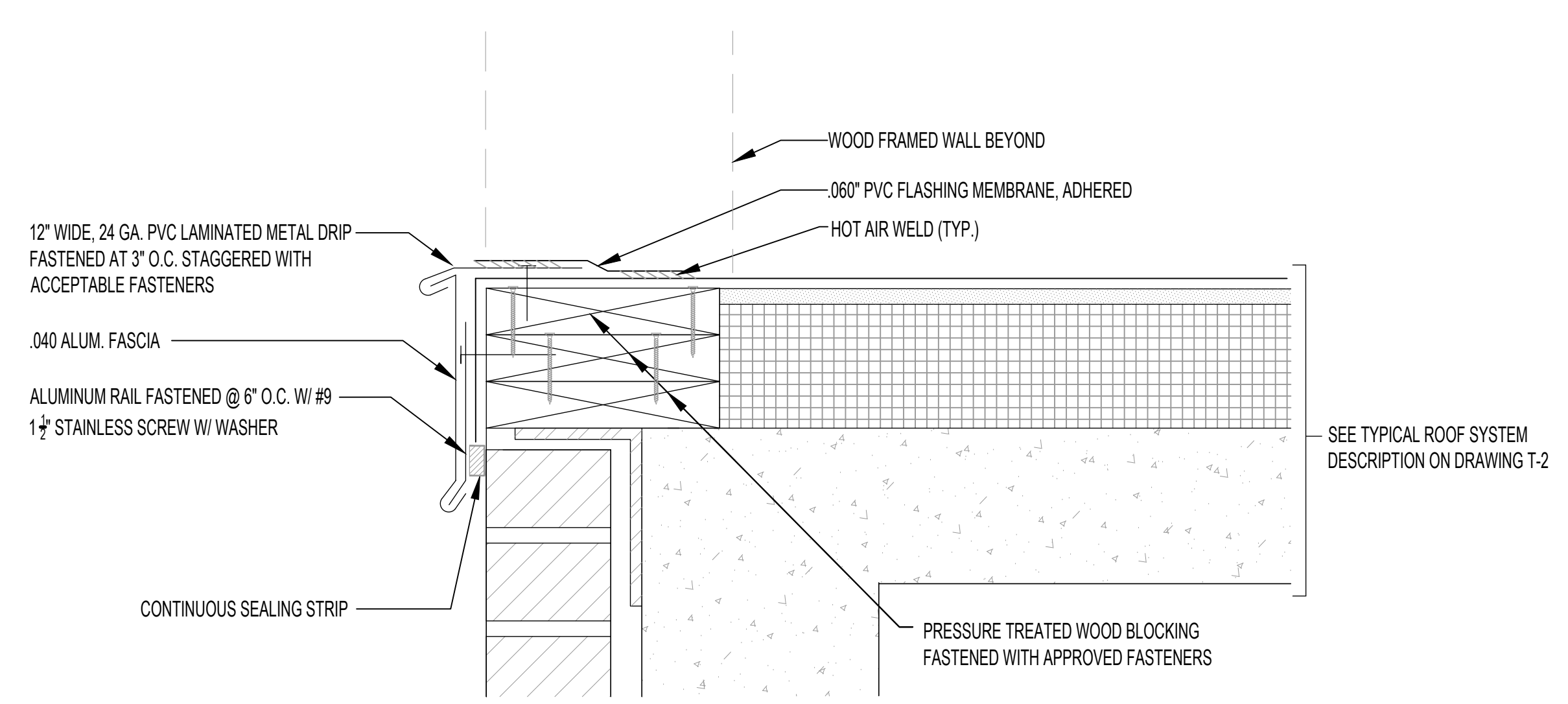

5 SCUPPER DETAIL @ ROOF AREA "2"
R-6 SCALE: 3" = 1'-0"

NO.	DATE	BY	DESCRIPTION

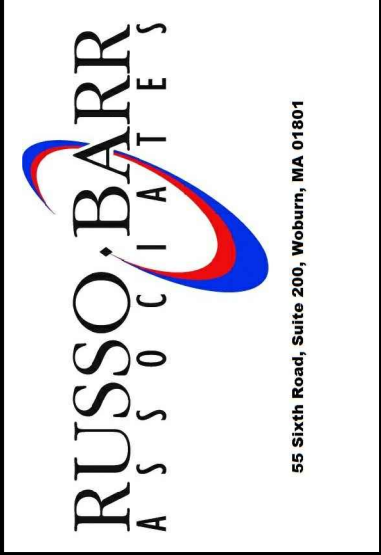

ROOF REPAIR PROJECT
SALEM POLICE DEPARTMENT
95 MARGIN STREET
SALEM, MASSACHUSETTS
ROOF DETAILS

DATE	01.11.2017
SCALE	AS NOTED
DRAWN BY / CHECKED BY	JL / JR
PROJECT NO	2016051
DRAWING NO	

R6

NOTE:
1) HEIGHT OF PRESSURE TREATED WOOD BLOCKING SHALL BE BASED ON THE THICKNESS INSULATION POINT ON THE ROOF. THE THICKEST POINT SHALL BE USED FOR THE ENTIRE PERIMETER OF THE ROOF. REFERENCE DRAWING R-2 FOR INSULATION THICKNESS.

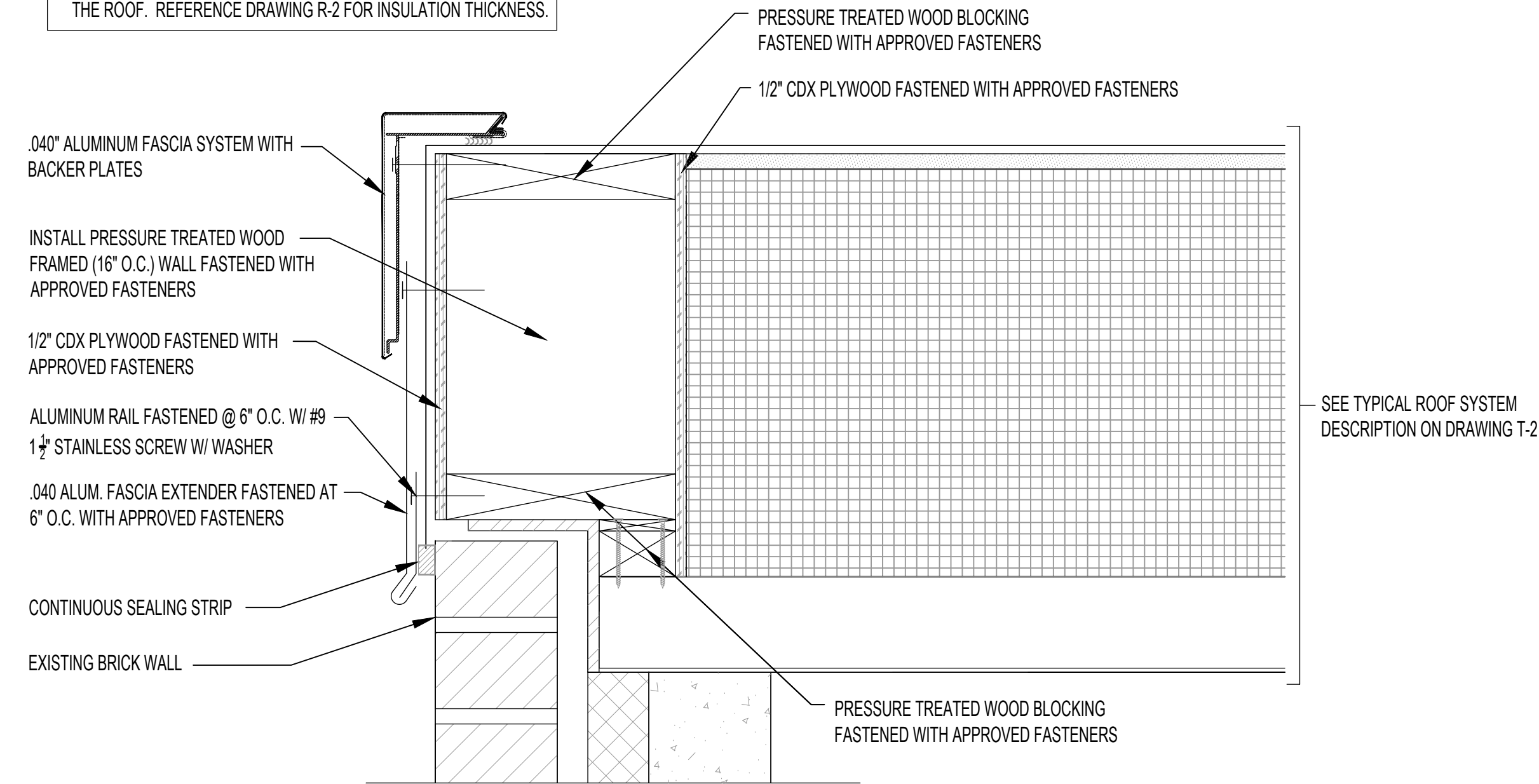

1 EDGE DETAIL @ ROOF AREA "1"
R-7 SCALE: 3" = 1'-0"

NOTE:
1) HEIGHT OF PRESSURE TREATED WOOD BLOCKING SHALL BE BASED ON THE THICKNESS INSULATION POINT ON THE ROOF. THE THICKEST POINT SHALL BE USED FOR THE ENTIRE PERIMETER OF THE ROOF. REFERENCE DRAWING R-2 FOR INSULATION THICKNESS.

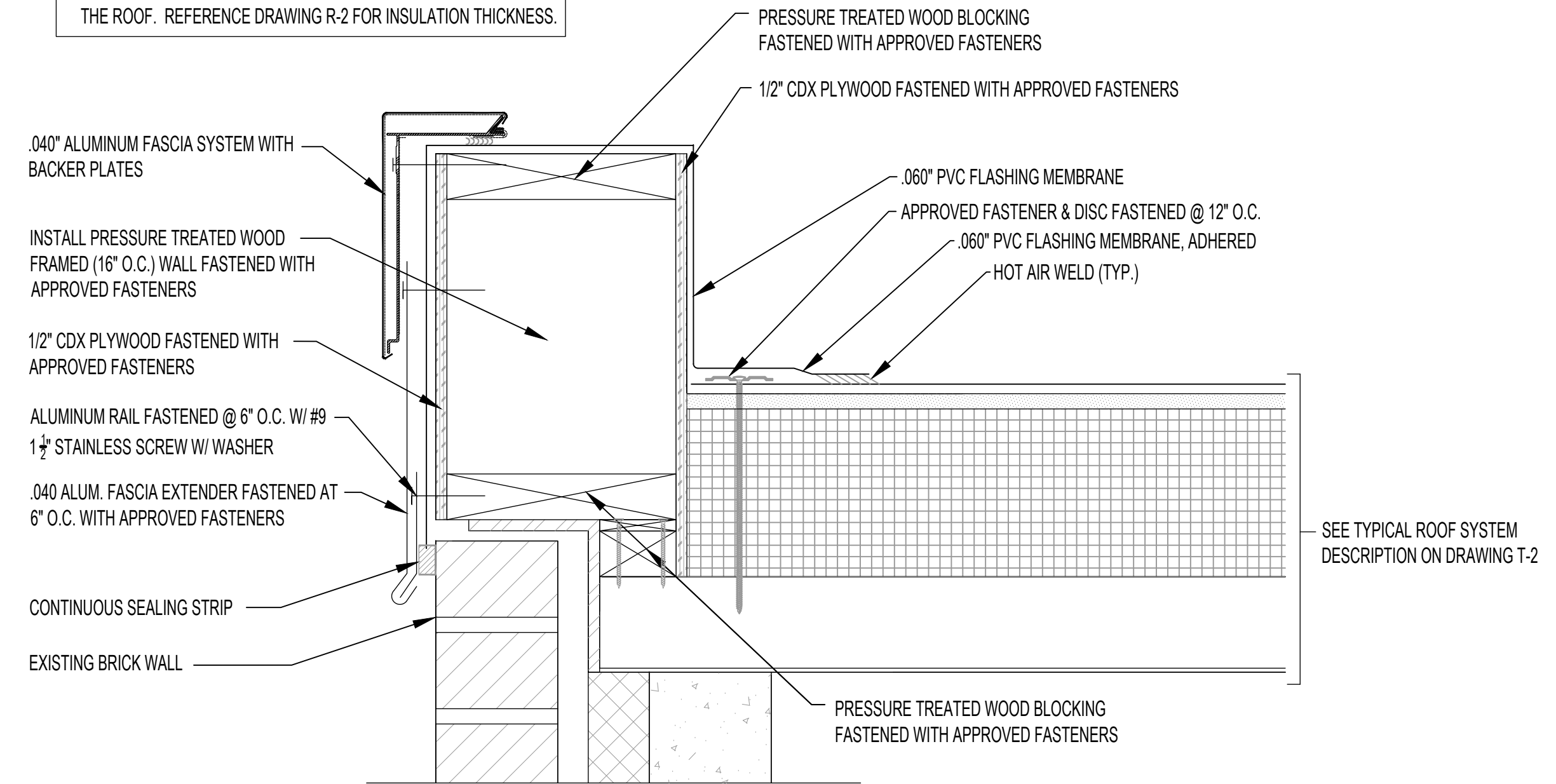

2 EDGE DETAIL @ ROOF AREA "1"
R-7 SCALE: 3" = 1'-0"

NOTE:
1) HEIGHT OF PRESSURE TREATED WOOD BLOCKING SHALL BE BASED ON THE THICKNESS INSULATION POINT ON THE ROOF. THE THICKEST POINT SHALL BE USED FOR THE ENTIRE PERIMETER OF THE ROOF. REFERENCE DRAWING R-2 FOR INSULATION THICKNESS.

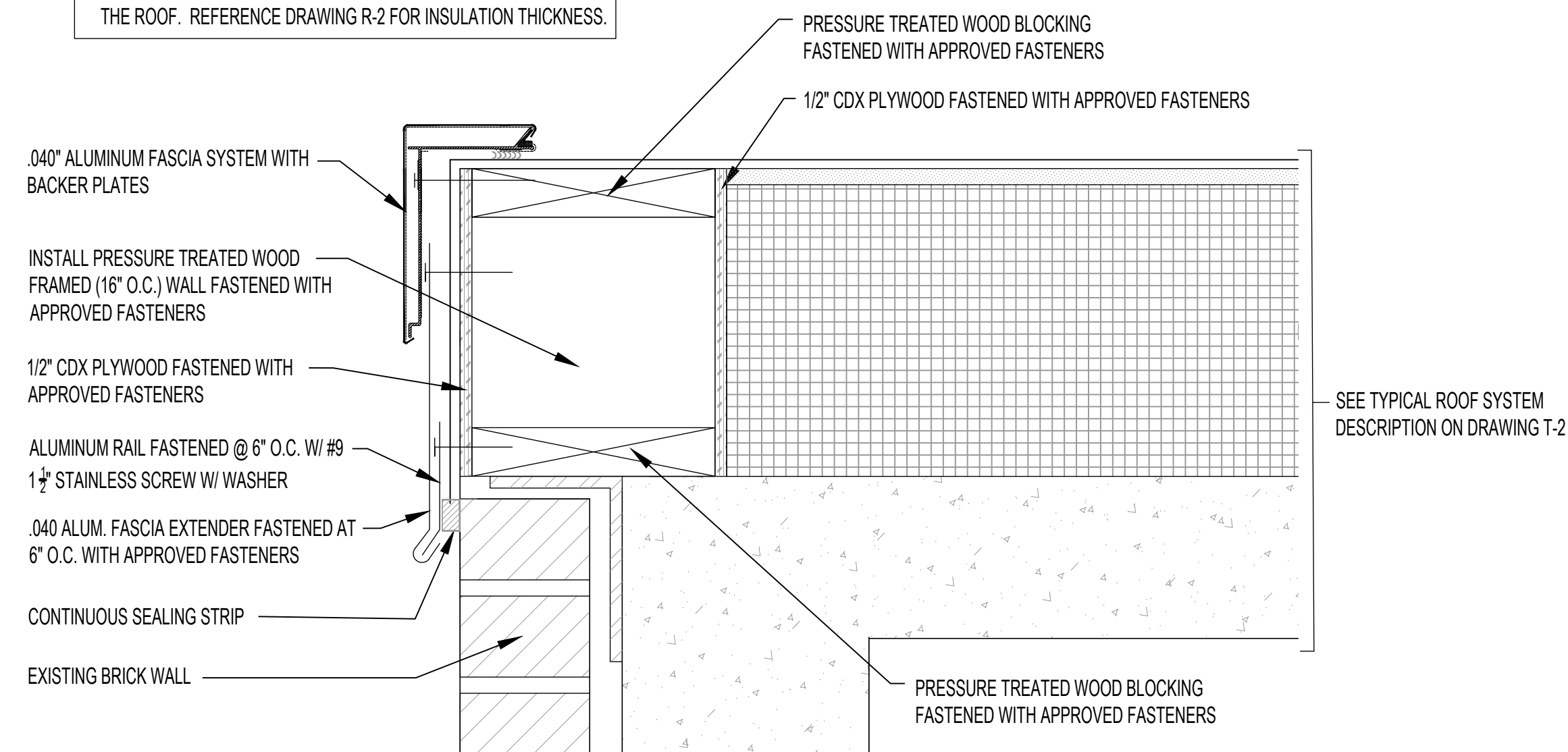

3 EDGE DETAIL @ ROOF AREA "2"
R-7 SCALE: 3" = 1'-0"

NOTE:
1) HEIGHT OF PRESSURE TREATED WOOD BLOCKING SHALL BE BASED ON THE THICKNESS INSULATION POINT ON THE ROOF. THE THICKEST POINT SHALL BE USED FOR THE ENTIRE PERIMETER OF THE ROOF. REFERENCE DRAWING R-2 FOR INSULATION THICKNESS.

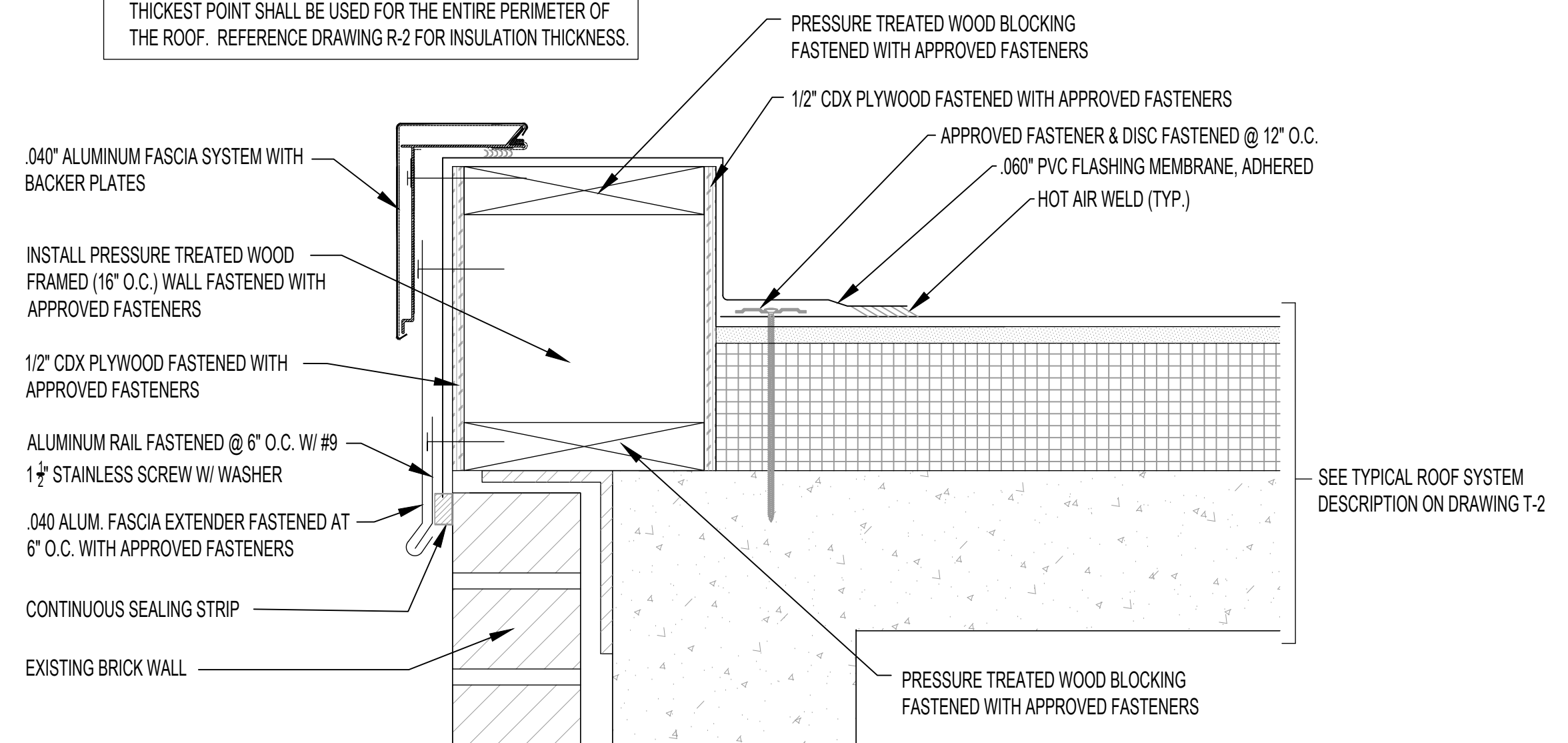

4 EDGE DETAIL @ ROOF AREA "2"
R-7 SCALE: 3" = 1'-0"

NO.	DATE	BY	DESCRIPTION

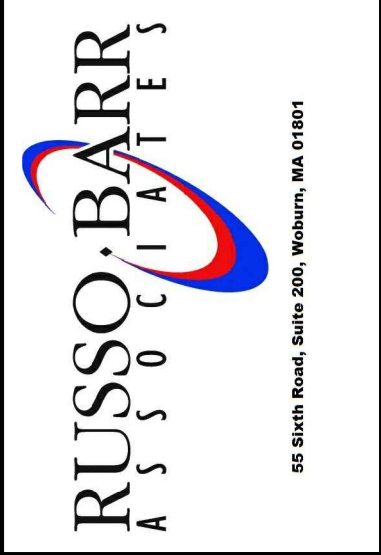

ROOF REPAIR PROJECT
SALEM POLICE DEPARTMENT
95 MARGIN STREET
SALEM, MASSACHUSETTS
ROOF DETAILS

DATE	01.11.2017
SCALE	AS NOTED
DRAWN BY / CHECKED BY	JL / JR
PROJECT NO	2016051
DRAWING NO	R7

R7

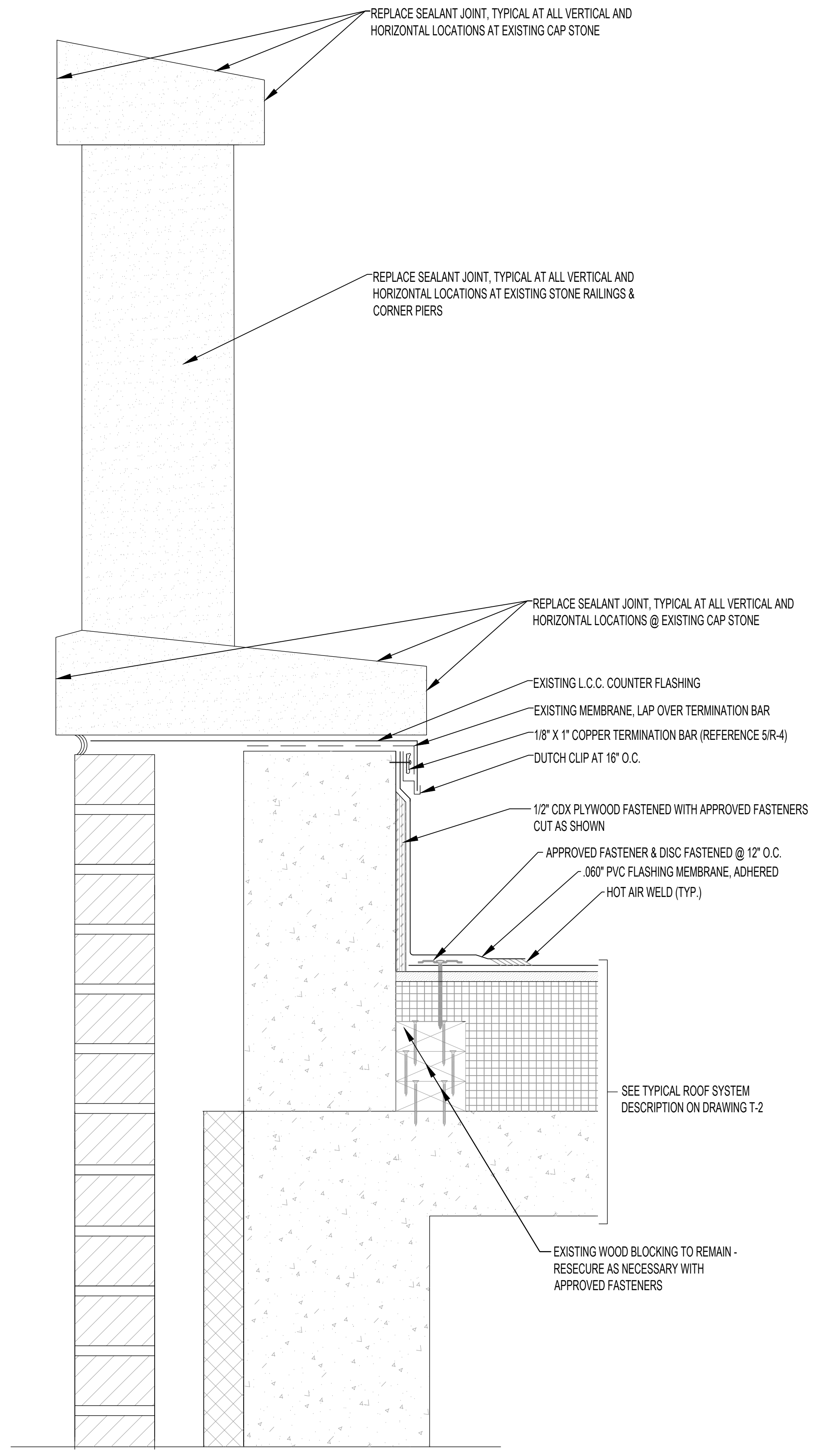

1 PARAPET DETAIL @ ROOF AREAS "4" & "5"
SCALE: 3" = 1'-0"

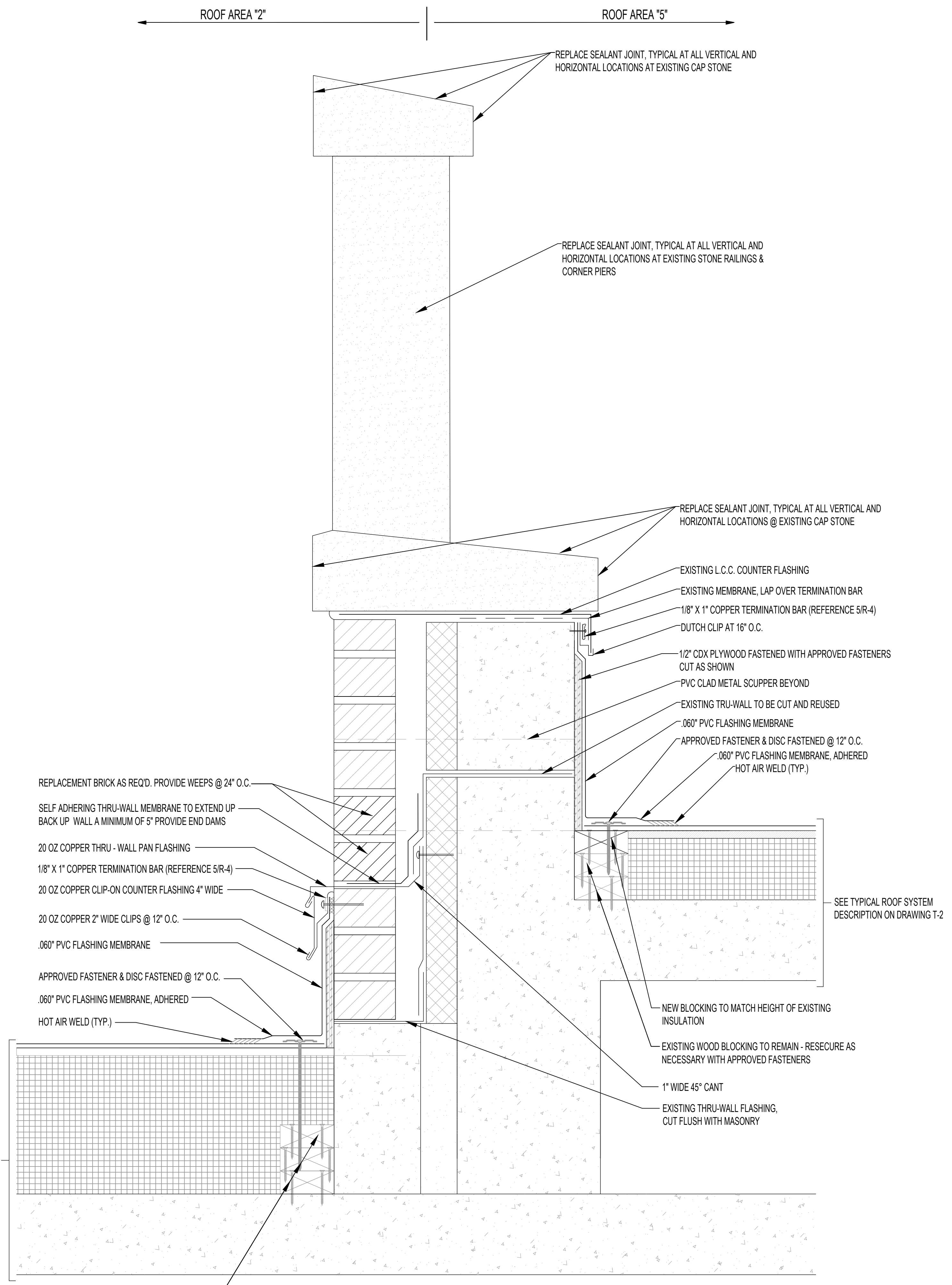

2 ROOF TRANSITION DETAIL
SCALE: 3" = 1'-0"

NO	DATE	BY	DESCRIPTION

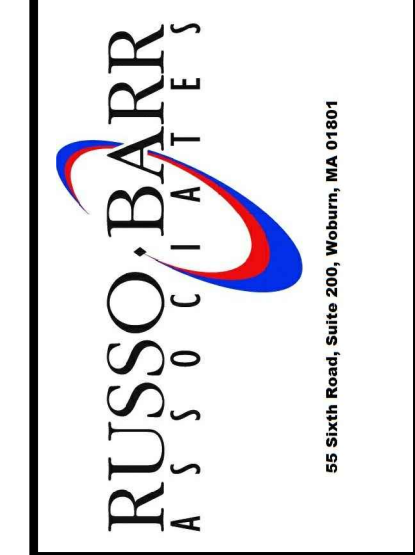

ROOF REPAIR PROJECT
SALEM POLICE DEPARTMENT
95 MARGIN STREET
SALEM, MASSACHUSETTS
ROOF DETAILS

DATE	01.11.2017
SCALE	AS NOTED
DRAWN BY / CHECKED BY	JL / JR
PROJECT NO	2016051
DRAWING NO	

R8

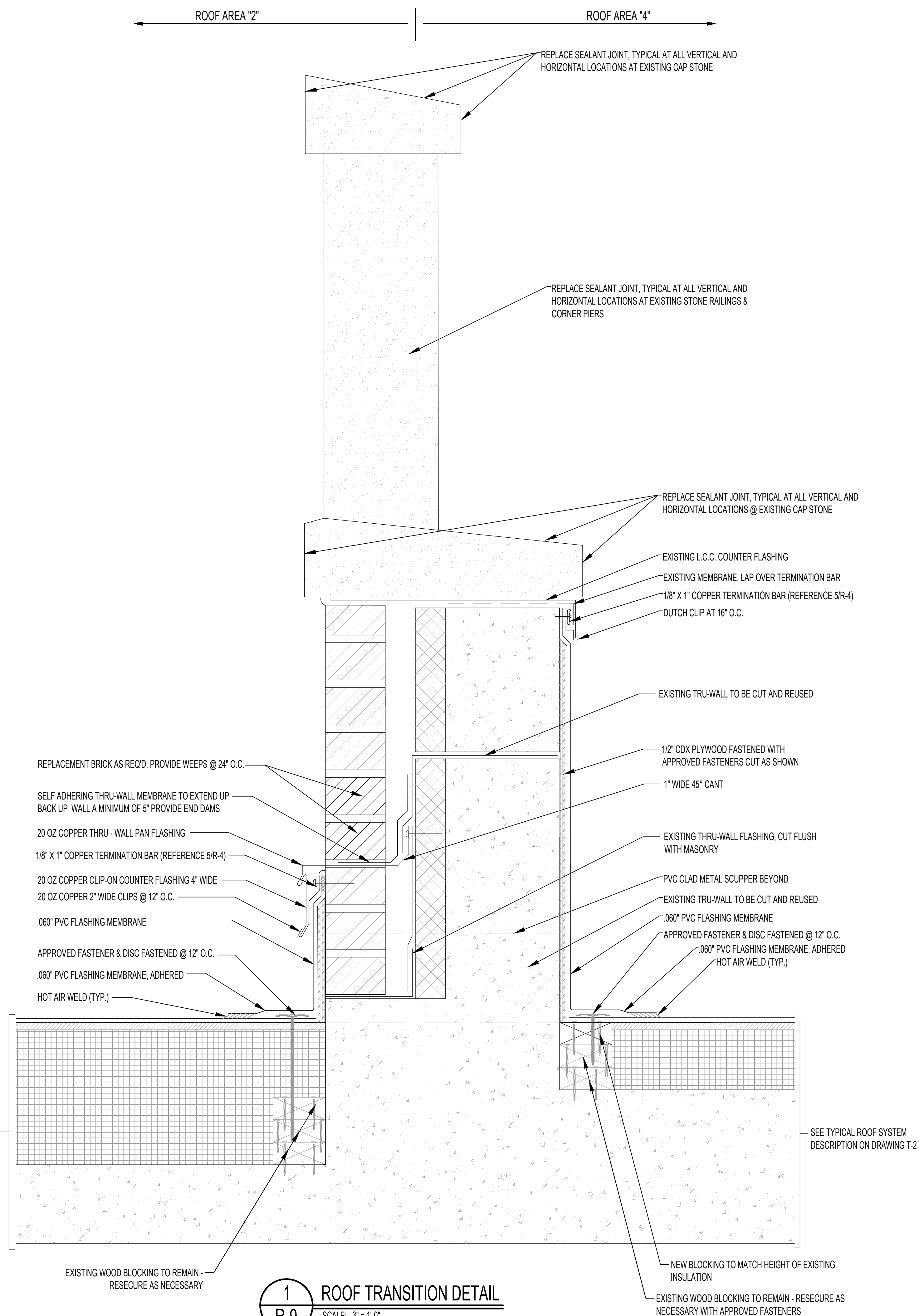

1
R-9
ROOF TRANSITION DETAIL
SCALE: 3" = 1'-0"

NO.	DATE	BY	DESCRIPTION

RUSSO BARR
ARCHITECTS
95 North Street, Suite 200, Woburn, MA 01894

ROOF REPAIR PROJECT
SALEM POLICE DEPARTMENT
95 MARGIN STREET
SALEM, MASSACHUSETTS
ROOF DETAILS

DATE	01.11.2017
SCALE	AS NOTED
DRAWN BY / CHECKED BY	JL / JR
PROJECT NO	2016051
DRAWING NO	

R9

MECHANICAL NOTES

1. ALL PIPING AND DUCTWORK SHOWN IS DIAGRAMMATIC ONLY. DETERMINE THE EXACT LOCATION IN THE FIELD.
2. REFER TO DRAWINGS FOR NEW MECHANICAL ROOM CONSTRUCTION DETAILS.
3. REVIEW ALL DRAWINGS BEFORE STARTING ANY WORK TO BECOME FAMILIAR WITH THE DETAILS OF CONSTRUCTION, AND COORDINATE WITH OTHER TRADES TO ELIMINATE CONFLICTS.
4. OBTAIN ALL REQUIRED PERMITS. COST OF PERMITS SHALL BE BY CONTRACTOR.
5. PROVIDE ALL NECESSARY PIPING, EQUIPMENT AND SUPPORTS AS WELL AS ANY ADDITIONAL EQUIPMENT, ETC. NOT SHOWN ON THE DRAWINGS OR CALLED FOR IN THE SPECIFICATIONS BUT NECESSARY TO PROVIDE COMPLETE AND WORKABLE SYSTEMS.
6. PROVIDE ACCESS TO ALL EQUIPMENT REQUIRING PERIODIC SERVICE AND MAINTENANCE.
7. INSTALL ALL WORK IN ACCORDANCE WITH STATE AND LOCAL CODES.
8. DO NOT SCALE THESE DRAWINGS. TAKE ALL MEASUREMENTS IN THE FIELD IN COORDINATION WITH ALL EQUIPMENT AS APPROVED AND WITH ALL OTHER TRADES.
9. ALL WATER PIPING SHALL BE INSULATED IN ACCORDANCE WITH THE MASSACHUSETTS STATE BUILDING CODE.
10. DETAILS SHOWN ARE APPLICABLE TO ALL EQUIPMENT, EXCEPT WHERE INDICATED.
11. CONTRACTOR SHALL VERIFY PIPING AND EQUIPMENT LOCATIONS FOR INTERFERENCE BEFORE INSTALLATION.

MECHANICAL LEGEND

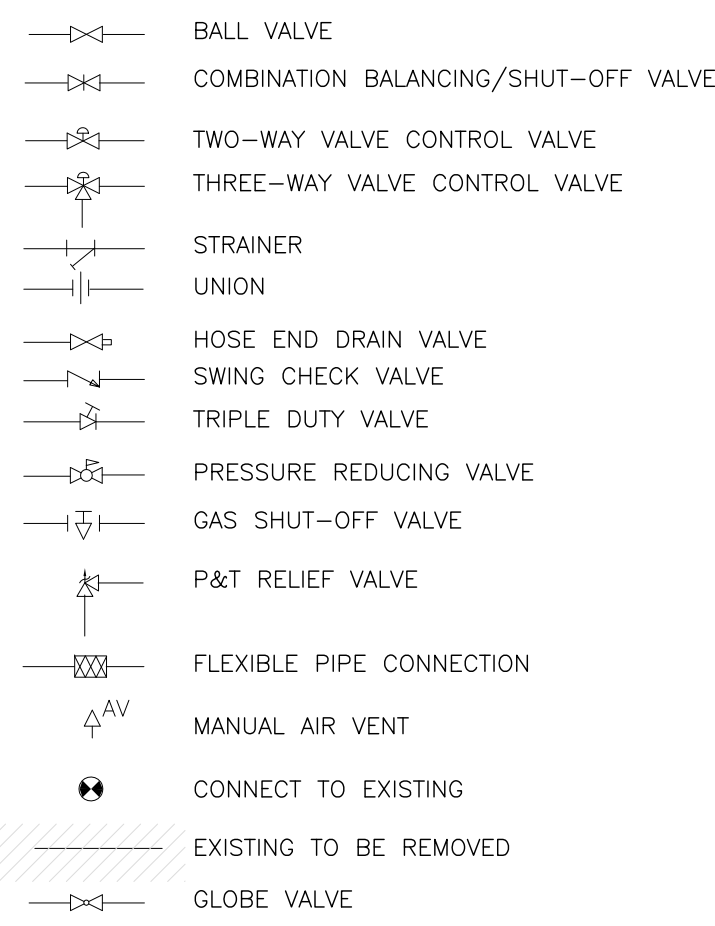
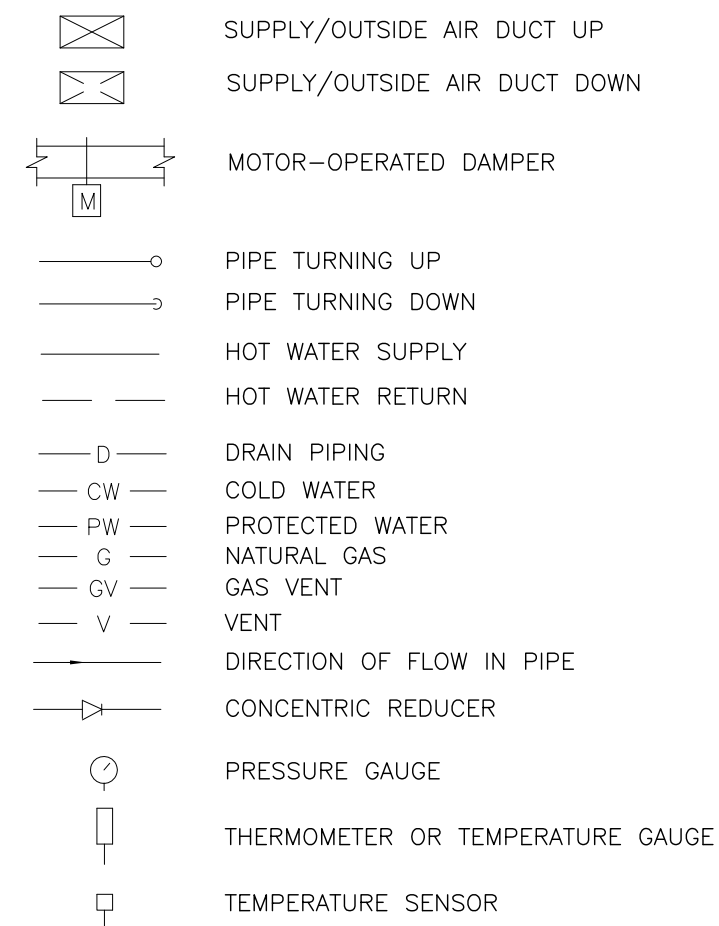

MECHANICAL ABBREVIATIONS

AFF	ABOVE FINISHED FLOOR	GPM	GALLONS PER MINUTE
AMB	AMBIENT	GV	GAS VENT
AMP	AMPERE	HR	HOUR
APD	AIR PRESSURE DROP	HP	HORSEPOWER
AS	AIR SEPARATOR	HR	HOUR
ATC	AUTOMATIC TEMPERATURE CONTROL	HWS	HOT WATER SUPPLY
AV	AIRVENT	HWR	HOT WATER RETURN
B	BOILER	HZ	FREQUENCY (CYCLES PER SECOND)
BTU	BRITISH THERMAL UNIT	ID	INSIDE DIAMETER
BTUH	BTU PER HOUR	IN	INCH
CA	COMBUSTION AIR	LBS	POUNDS
CAP	CAPACITY	LF	LINEAR FEET
CF	COMBUSTION FAN	LRA	LOCKED ROTOR AMPS
CFH	CUBIC FEET PER HOUR	MAX	MAXIMUM
CFM	CUBIC FEET PER MINUTE	MBH	THOUSAND BTUH
CTU	CONDENSATE TRANSFER UNIT	MIN	MINIMUM
CW	COLD WATER	MO	MOTOR-OPERATED
DEG	DEGREE	NC	NORMALLY CLOSED
DCW	DOMESTIC COLD WATER	NIC	NOT IN CONTRACT
DHW	DOMESTIC HOT WATER	NO	NUMBER OR NORMALLY OPEN
DIA	DIAMETER	NTS	NOT TO SCALE
DIFF	DIFFERENCE OR DELTA	OA	OUTSIDE AIR
DN	DOWN	P	PUMP
DWH	DOMESTIC WATER HEATER	PH	PHASE (ELECTRICAL)
EL	ELEVATION, ELBOW	PSI	POUNDS PER SQUARE INCH
ESP	EXTERNAL STATIC PRESSURE	PSIG	POUNDS PER SQUARE INCH GAGE
EXIST ^{TC}	EXISTING	PW	PROTECTED WATER
EXP.	EXPANSION LINE	RLA	RUNNING LOAD AMPS
F	FAHRENHEIT	RPM	REVOLUTIONS PER MINUTE
FLA	FULL LOAD AMPS	T.B.R.	TO BE REMOVED
FPM	FEET PER MINUTE	TSP	TOTAL STATIC PRESSURE
FPS	FEET PER SECOND	TYP	TYPICAL
FT	FEET	V	VOLT (ELECTRICAL)
G	GAS	WC	WATER COLUMN
GA	GAGE		

MECHANICALSCHEDULES

ROOF TOP UNIT SCHEDULE

TAG No.	LOCATION SERVED	MANUFACTURER (AS STANDARD)	MODEL No. (AS STANDARD)	SUPPLY FAN DATA				EXHAUST FAN DATA				GAS HEATING				DX COOLING				ELECTRICAL				WEIGHT (LBS)	REMARKS			
				TOTAL CFM	O.A. CFM	ESP (IN W.C.)	RPM	HP	TOTAL CFM	ESP (IN W.C.)	HP	SUPPLY AIR		GAS FURNACE		SUPPLY AIR		DX COOLING COIL		VOLTS	PHASE	MCA	MOCP					
												EAT DB(F)	LAT DB(F)	MBH OUTPUT	MBH INPUT	EAT DB(F)	LAT DB(F)	TOT °SENS MBH	PD °W.C.									
RTU-3	BOOKING/CELLS	YORK	JMDA-150	2,400	2,400	1.0	---	2.0	---	---	---	0	92.6	240.0	300.0	87	73	55	54	145.9	96.12	0.5	208	3	83.6	100	3,200	PROVIDE SUPPLY FAN, HOT GAS BYPASS FOR HUMIDIFICATION CONTROL, DISCONNECT SWITCH, SINGLE POINT POWER CONNECTION, MERV 8 FILTERS, GFCI OUTLET, LIGHT FOR SERVICE, 24" HIGH SPRING ISOLATION CURB
RTU-7	FIRING RANGE	REZNR	RPBL-800	8,000	8,000	0.75	---	7.5	---	---	---	0	74.0	600.0	800.0	---	---	---	---	---	---	---	208	3	FLA 24.2	---	2,193	PROVIDE SUPPLY FAN, OUTDOOR DAMPER, EXHAUST DAMPER, DISCONNECT SWITCH, SINGLE POINT POWER CONNECTION, MERV 8 FILTERS, GFCI OUTLET, FIELD MOUNTED CONTROLS AND LIGHT FOR SERVICE, 24" HIGH SPRING ISOLATION CURB

FAN SCHEDULE

TAG No.	LOCATION(S) SERVED	MANUFACTURER (AS STANDARD)	MODEL No. (AS STANDARD)	TYPE	FAN DATA			ELECTRICAL DATA			REMARKS
					CFM	RPM	TSP(W)	VOLTS	PHASE	HP	
EF-1	BUILDING	GREENHECK	GB-180-10	ROOF	3,425	1,160	1.0	208	3	1	PROVIDE WITH 18" ROOF CURB, DISCONNECT, BIRDSCREEN, SHAFT GROUNDING
EF-3	BUILDING	GREENHECK	GB-141-5	ROOF	1,100	1,275	1.0	208	3	1/2	PROVIDE WITH 18" ROOF CURB, DISCONNECT, BIRDSCREEN, SHAFT GROUNDING
EF-4	BUILDING	GREENHECK	GB-101-4	ROOF	810	1,650	1.0	120	1	1/4	PROVIDE WITH 18" ROOF CURB, DISCONNECT, BIRDSCREEN, SHAFT GROUNDING
EF-5*	BUILDING	GREENHECK	SWB-208-4	UTILITY	860	1,600	1.0	120	1	1/4	CLASS 2 FAN WITH VIBRATION ISOLATORS, DISCONNECT, DISCHARGE HOOD, SHAFT GROUNDING
EF-6	BUILDING	GREENHECK	GB-081-4	ROOF	450	1,310	0.5	120	1	1/4	PROVIDE WITH 18" ROOF CURB, DISCONNECT, BIRDSCREEN, SHAFT GROUNDING
EF-7	BUILDING	GREENHECK	SWB-334-30	UTILITY	8,000	1,100	1.25	208	3	3	PROVIDE WITH ROOF CURB, DISCONNECT, BIRDSCREEN, SHAFT GROUNDING
EF-8	BUILDING	GREENHECK	GB-101-4	ROOF	830	1,620	1.0	120	1	1/4	CLASS 2 FAN WITH VIBRATION ISOLATORS, DISCONNECT, DISCHARGE HOOD, SHAFT GROUNDING

*CLASS 2 FAN



NO	DATE	BY	DESCRIPTION

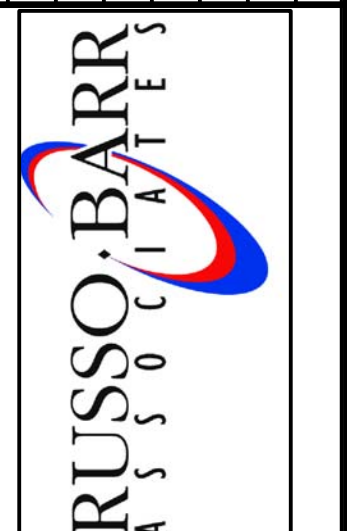

ROOF REPAIR PROJECT
 SALEM POLICE DEPARTMENT
 93 MARGIN STREET
 SALEM, MASSACHUSETTS
 HVAC LEGENDS, NOTES & SCHEDULES

DATE: JANUARY 11, 2017
 SCALE: AS NOTED
 DRAWN BY / CHECKED BY: KRB/KRB
 PROJECT NO: 16331.00
 DRAWING NO: **HI**

MECHANICAL DETAILS

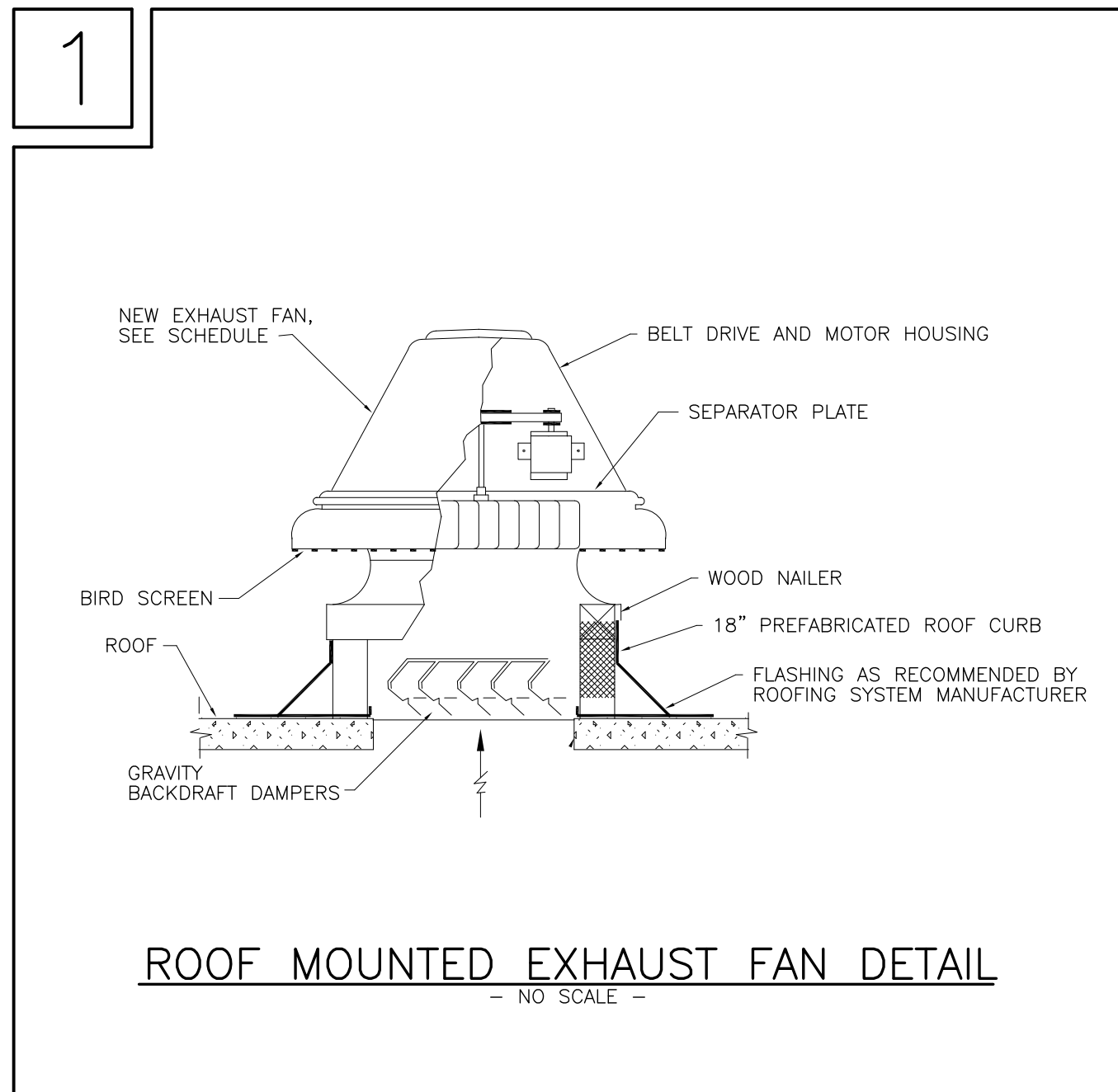

MECHANICAL SEQUENCES OF CONTROL

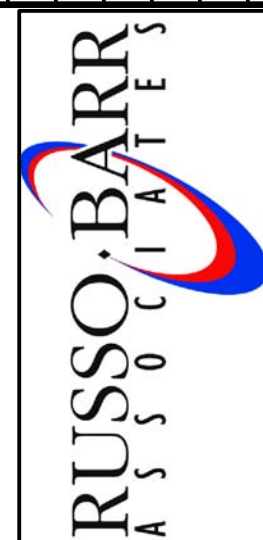
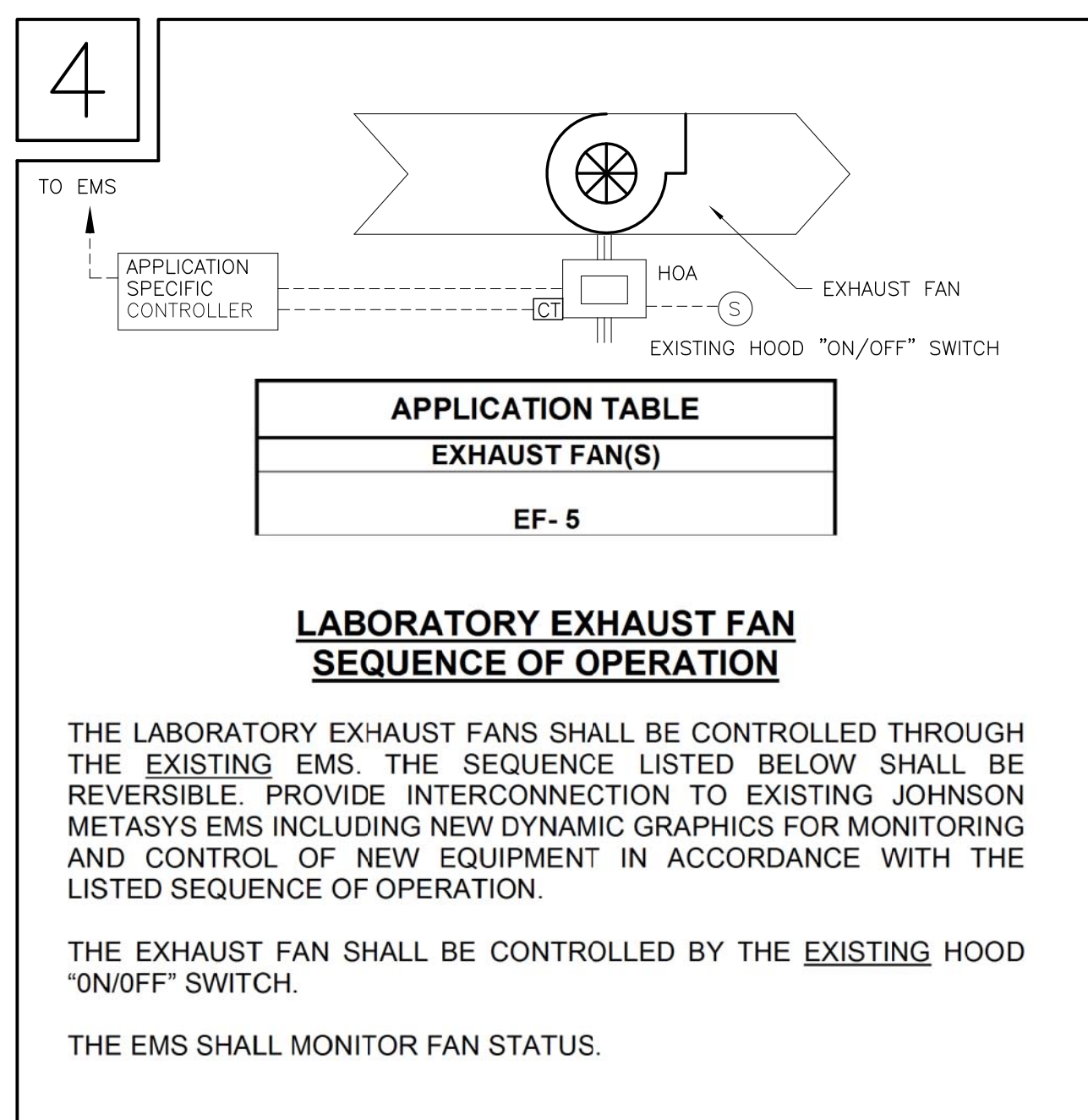
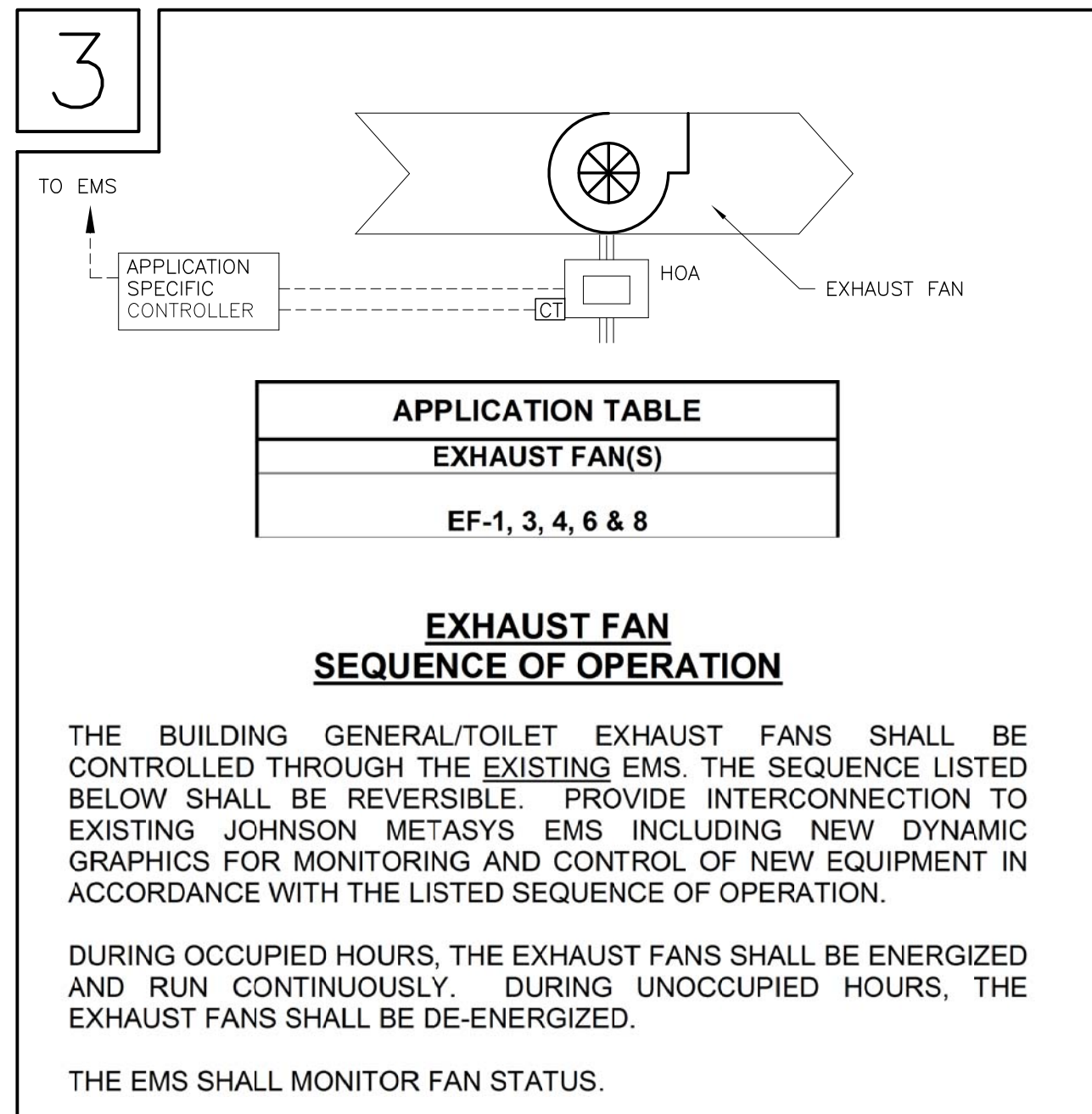
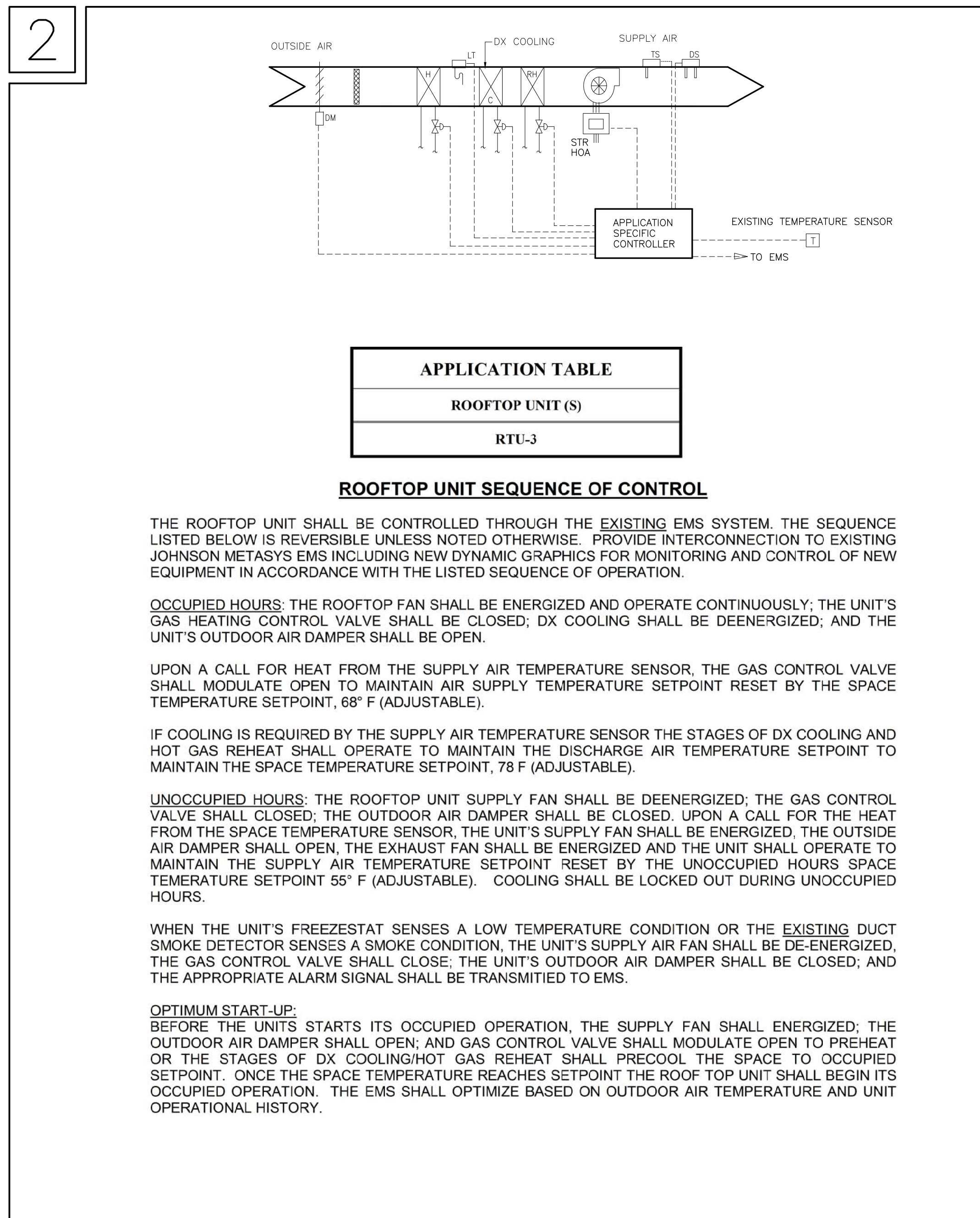
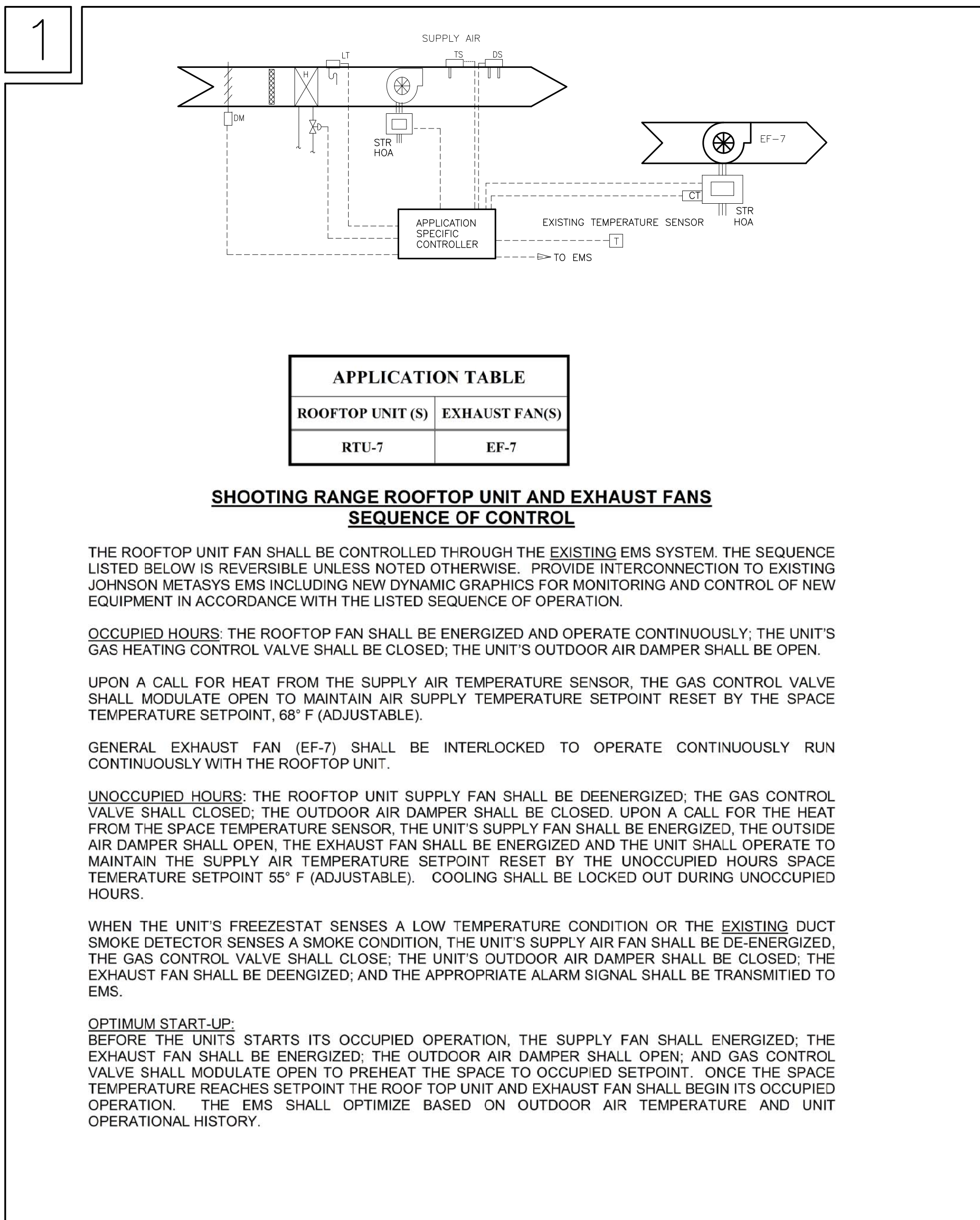

ROOF REPAIR PROJECT
SALEM POLICE DEPARTMENT
93 MARGIN STREET
SALEM, MASSACHUSETTS
HVAC DETAILS & SEQUENCES OF CONTROL

DATE: JANUARY 11, 2017
SCALE: AS NOTED
DRAWN BY / CHECKED BY: KRB/KRB
PROJECT NO: 16331.00
DRAWING NO:

H2

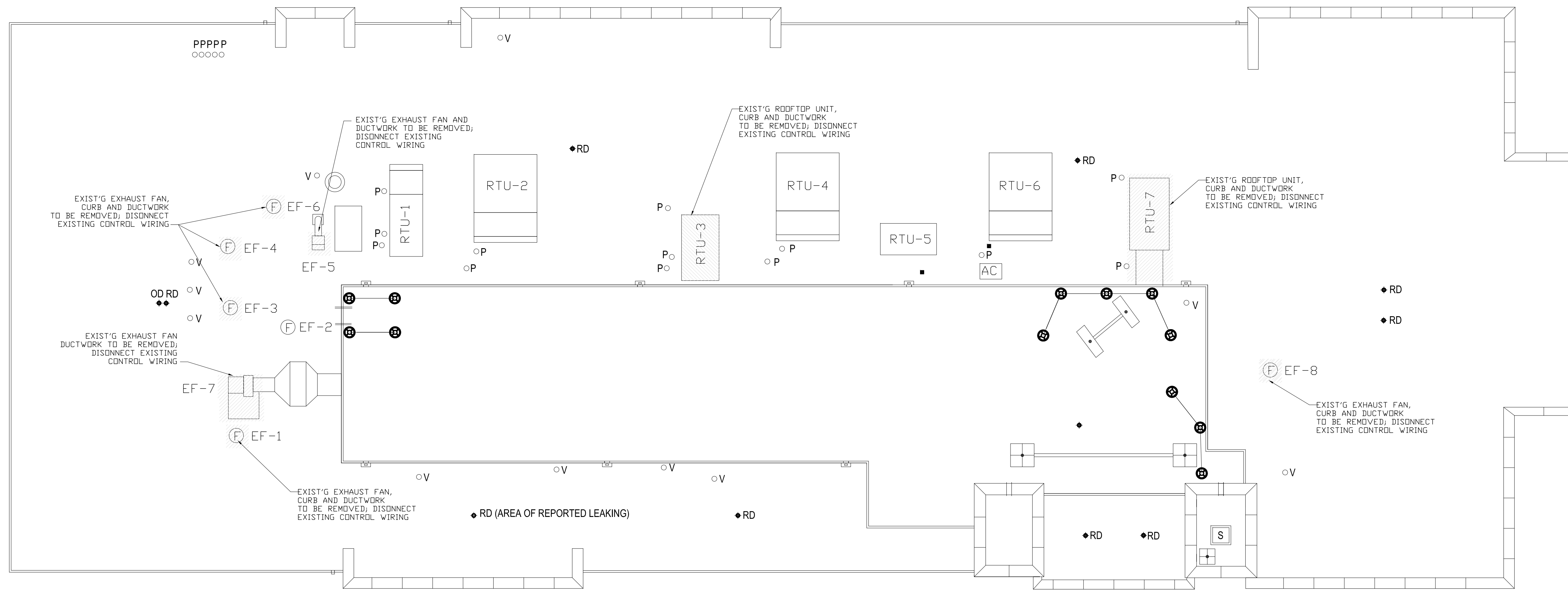
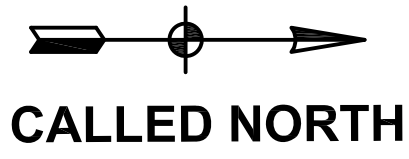

HVAC - ROOF DEMOLITION PLAN

SCALE: 1/8" = 1'0"

RTU-3 DEMOLITION NOTES

1. REMOVE EXISTING ROOFTOP UNIT, CURB & DUCT CONNECTIONS
2. DISCONNECT EXISTING CONTROL WIRING TO BE RECONNECTED TO NEW EQUIPMENT
3. DISCONNECT EXIST'G GAS PIPING TO UNDERSIDE OF ROOF FOR NEW ROOF PENETRATION TO NEW EQUIPMENT

RTU-7 DEMOLITION NOTES

1. REMOVE EXISTING ROOFTOP UNIT, CURB & DUCT CONNECTIONS
2. DISCONNECT EXISTING CONTROL WIRING TO BE RECONNECTED TO NEW EQUIPMENT
3. DISCONNECT EXIST'G GAS PIPING FOR RECONNECTION TO NEW EQUIPMENT

EF-2, 3, 4, 6 & 8 DEMOLITION NOTES

1. REMOVE EXISTING EXHAUST FAN, CURB & APPURTENANCES
2. DISCONNECT EXISTING CONTROL WIRING TO BE RECONNECTED TO NEW EQUIPMENT

EF-5, 7 DEMOLITION NOTES

1. REMOVE EXISTING EXHAUST FAN, CURB & APPURTENANCES
2. DISCONNECT EXISTING CONTROL WIRING TO BE RECONNECTED TO NEW EQUIPMENT
3. MAINTAIN EXISTING SUPPORTS TO BE MODIFIED FOR NEW EQUIPMENT



NO	DATE	BY	DESCRIPTION

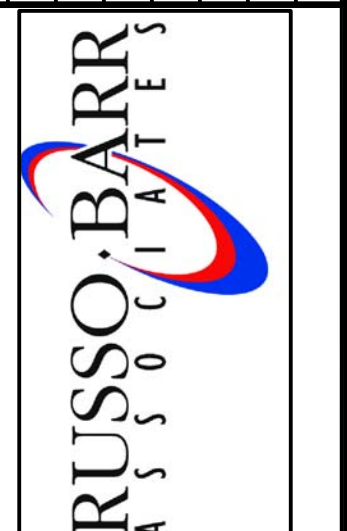

ROOF REPAIR PROJECT
 SALEM POLICE DEPARTMENT
 93 MARGIN STREET
 SALEM, MASSACHUSETTS
 HVAC ROOF DEMOLITION PLAN

DATE
 JANUARY 11, 2017

SCALE
 AS NOTED

DRAWN BY / CHECKED BY
 KRB/KRB

PROJECT NO
 16300.00

DRAWING NO

H3

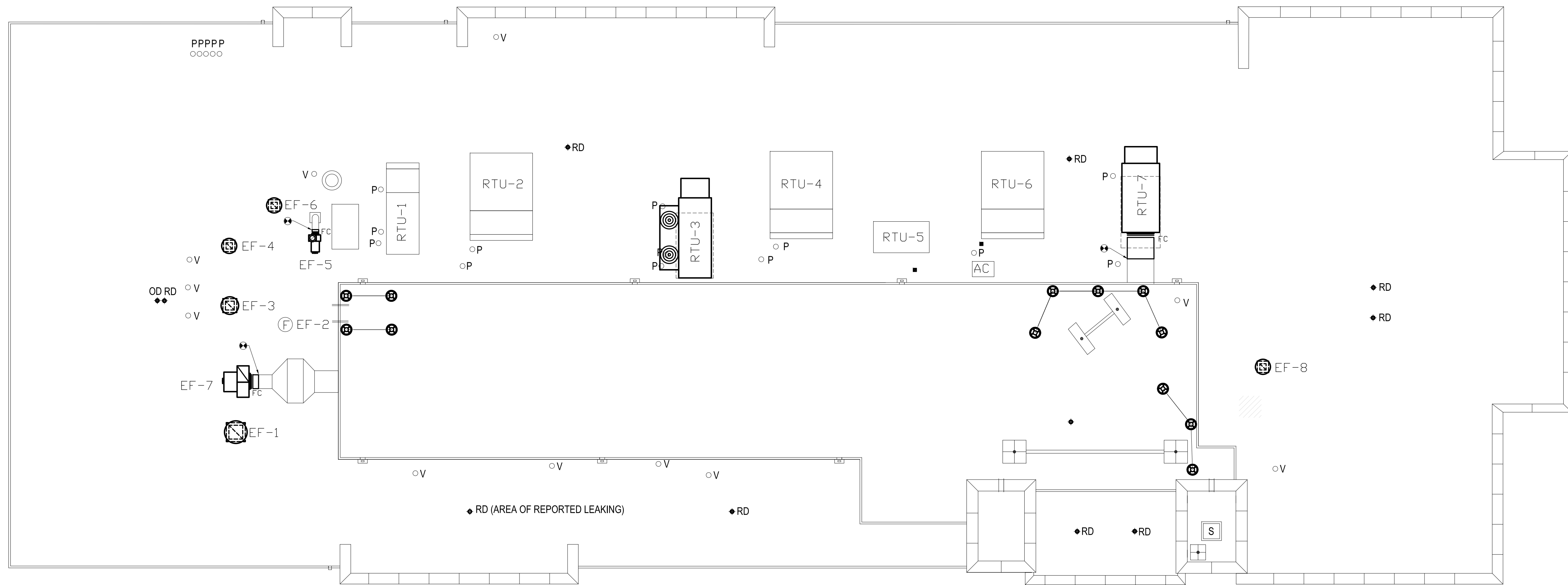
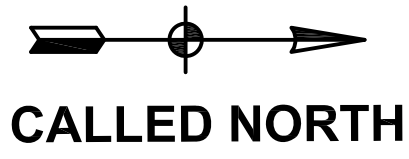

HVAC - ROOF NEW WORK PLAN

SCALE: 1/8" = 1'0"

RTU-3 NEW WORK

1. INSTALL NEW ROOFTOP UNIT, CURB & DUCT CONNECTION INCLUDING NEW FLEXIBLE CONNECTION TO EXISTING VERTICAL THROUGH ROOF CURB (LINE UP UNIT DISCHARGE WITH EXISTING ROOF PENETRATION)
2. EXTEND EXISTING CONTROL WIRING TO NEW EQUIPMENT
3. EXTEND EXIST'G 1-1/4" GAS PIPING FROM UNDERSIDE OF ROOF THROUGH NEW ROOF PENETRATION TO NEW EQUIPMENT; PROVIDE NEW SHUT OFF VALVE

RTU-7 NEW WORK

1. INSTALL NEW ROOFTOP UNIT, CURB & DUCT CONNECTION INCLUDING NEW FLEXIBLE CONNECTION TO EXISTING 48"WX24"H SILENCER
2. EXTEND EXISTING CONTROL WIRING TO NEW EQUIPMENT
3. EXTEND EXIST'G 2" GAS PIPING TO NEW EQUIPMENT

EF-2, 3, 4, 6 & 8 NEW WORK

1. INSTALL EXHAUST FAN, CURB, GRAVITY BACKDRAFT DAMPER & APPURTENANCES
2. EXTEND EXISTING CONTROL WIRING TO NEW EQUIPMENT

EF-5, 7 NEW WORK

1. INSTALL EXHAUST FAN ON EXISTING SUPPORTS; MODIFY AS REQUIRED TO SUIT NEW FAN
2. EF-5: PROVIDE NEW FLEXIBLE CONNECTION AND DUCTWORK TO EXISTING 10" INLET DUCTWORK; PROVIDE DISCHARGE RAIN HOOD
3. EF-7: PROVIDE NEW FLEXIBLE CONNECTION AND DUCTWORK TO EXISTING 20" INLET DUCTWORK; PROVIDE DUCT DISCHARGE RAIN HOOD
4. EXTEND EXISTING CONTROL WIRING TO NEW EQUIPMENT



NO	DATE	BY	DESCRIPTION

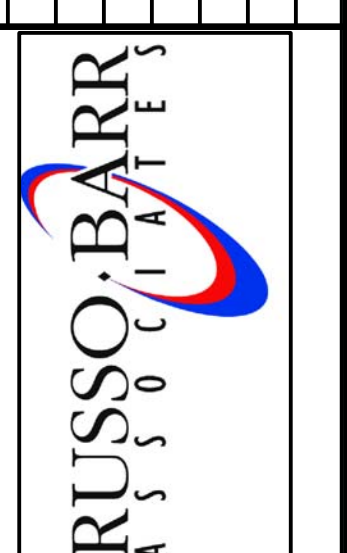

ROOF REPAIR PROJECT
 SALEM POLICE DEPARTMENT
 93 MARGIN STREET
 SALEM, MASSACHUSETTS
 HVAC ROOF NEW WORK PLAN

DATE
 JANUARY 11, 2017

SCALE
 AS NOTED

DRAWN BY / CHECKED BY
 KRB/KRB

PROJECT NO
 16300.00

DRAWING NO

H4



CALLED NORTH

GENERAL SPECIFICATIONS

- 1. CONDITIONS OF THE CONTRACT AND DIVISION 1, GENERAL REQUIREMENTS APPLY TO WORK SHOWN ON THESE DRAWINGS. EXAMINE DRAWINGS AND OTHER SPECIFICATIONS FOR REQUIREMENTS THAT AFFECT WORK SHOWN ON THESE DRAWINGS.
2. PROVIDE ITEMS REFERRED TO IN SINGULAR NUMBER IN CONTRACT DOCUMENTS IN QUANTITIES NECESSARY TO COMPLETE WORK.
3. VISIT SITE AND EXAMINE CONDITIONS UNDER WHICH WORK MUST BE PERFORMED. REPORT ADVERSE CONDITIONS IN WRITING TO ARCHITECT. COMMENCEMENT OF WORK SHALL BE CONSTRUED AS COMPLETE ACCEPTANCE OF EXISTING CONDITIONS INCLUDING PREPARATORY WORK DONE BY OTHERS.
4. PERFORM WORK AND PROVIDE MATERIALS AND EQUIPMENT AS SHOWN ON DRAWINGS. COORDINATE ELECTRICAL WORK WITH WORK SHOWN ON THESE DRAWINGS.
5. GIVE NOTICES, FILE PLANS, OBTAIN PERMITS AND LICENSES, PAY FEES AND BACK CHARGES, AND OBTAIN NECESSARY APPROVALS FROM AUTHORITIES THAT HAVE JURISDICTION.
6. PERFORM WORK AS REQUIRED BY CODES, REGULATIONS AND LAWS OF LOCAL, STATE AND FEDERAL GOVERNMENTS AND OTHER AUTHORITIES WITH LAWFUL JURISDICTION.
7. MATERIAL AND EQUIPMENT SHALL BE UL, NEMA, ANSI, IEEE, ADA & CBM APPROVED FOR INTENDED SERVICE. MATERIAL AND INSTALLATION SHALL MEET REQUIREMENTS OF NATIONAL AND STATE ELECTRICAL CODE.
8. MAINTAIN RECORD DRAWINGS ON SITE. RECORD SET MUST BE COMPLETE, CURRENT AND AVAILABLE FOR INSPECTION WHEN REQUISITIONS FOR PAYMENT ARE SUBMITTED.
9. GUARANTEE WORK IN WRITING FOR ONE (1) YEAR FROM DATE OF FINAL ACCEPTANCE. REPAIR OR REPLACE DEFECTIVE MATERIALS OR INSTALLATION AT NO COST TO OWNER. CORRECT DAMAGE CAUSED IN MAKING NECESSARY REPAIRS AND REPLACEMENTS UNDER GUARANTEE AT NO COST TO OWNER.
10. SUBMIT GUARANTEE TO ARCHITECT BEFORE FINAL PAYMENT. STATEMENT OF GUARANTEE REQUIREMENTS SHALL NOT BE INTERPRETED TO LIMIT OWNER'S RIGHTS UNDER LAW AND THIS CONTRACT.
11. UTILIZE MOLDED CASE CIRCUIT BREAKERS. MINIMUM INTERRUPTING CAPACITY SHALL BE 10,000 AMPS SYMMETRICAL AT 240 VOLTS.
12. ADDRESS QUESTIONS REGARDING DRAWINGS TO ARCHITECT IN WRITING BEFORE AWARD OF CONTRACT. OTHERWISE, ARCHITECT INTERPRETATION OF MEANING AND INTENT OF DRAWINGS SHALL BE FINAL.
13. SUBMIT SHOP DRAWINGS AND PRODUCT DATA WITHIN THIRTY (30) DAYS AFTER AWARD OF CONTRACT. CHECK, STAMP AND MARK WITH PROJECT NAMES SUBMITTALS BEFORE TRANSMITTING TO ARCHITECT. INDICATE DEVIATIONS FROM CONTRACT DOCUMENTS. SHOP DRAWINGS SHALL BE PROVIDED FOR ALL EQUIPMENT SHOWN ON THE DRAWINGS. PROVIDE SHOP DRAWINGS ON CIRCUIT BREAKERS, CONDUIT, WIRING DEVICES, CABLE AND CONDUCTORS.
14. DEVIATION FROM CONTRACT DOCUMENTS, OR PROPOSED SUBSTITUTION OF MATERIALS OR EQUIPMENT FOR THOSE SPECIFIED, SHALL BE REQUESTED IN SEPARATE LETTER, WHETHER DEVIATIONS ARE DUE TO FIELD CONDITIONS, STANDARD SHOP PRACTICE, OR OTHER CAUSE.
15. SCHEDULE AT LEAST TEN (10) WORKING DAYS, EXCLUSIVE ON TRANSMITTAL TIME FOR SUBMITTAL REVIEW.
16. ALL WIRING SHALL BE RUN CONCEALED UNLESS SPECIFIED OTHERWISE.
17. ALL EQUIPMENT SHALL BE INSTALLED IN A NEAT AND WORKMANLIKE MANNER, RECTILINEAR TO BUILDING STRUCTURE.
18. LOCATION OF MECHANICAL EQUIPMENT THAT REQUIRE ELECTRICAL CONNECTIONS ARE SHOWN ON THE MECHANICAL DRAWINGS.
19. ALL RACEWAY RUNNING THROUGH BUILDING EXPANSION JOINTS SHALL BE EQUIPPED WITH EXPANSION FITTINGS.
20. CONDUIT HOMERUNS SHOWN ON THE DRAWING WITH MORE THAN THREE (3) CURRENT CARRYING CONDUCTORS ARE SHOWN DIAGRAMMATICALLY. THE CONTRACTOR SHALL NOT INSTALL MORE THAN THREE (3) CURRENT CARRYING CONDUCTORS IN A RACEWAY UNLESS DONE SO STRICTLY BY THE NATIONAL ELECTRICAL CODE AS AMENDED BY THE STATE.
21. THE ELECTRICAL CONTRACTOR SHALL CONSULT AND COOPERATE WITH CONTRACTORS OF OTHER TRADES TO AVOID ANY INTERFERENCE IN THE INSTALLATION OF THEIR RESPECTIVE EQUIPMENT. CONTRACTOR SHALL REVIEW ALL TRADES' CONTRACT DOCUMENTS TO DETERMINE SPECIFIC MOUNTING LOCATIONS FOR ELECTRICAL EQUIPMENT. COORDINATE EXACT MOUNTING LOCATIONS WITH THE ARCHITECT.
22. BRANCH CIRCUIT WIRING MAY NOT BE SHOWN GRAPHICALLY ON DRAWINGS AND MAY BE INDICATED BY CIRCUIT NUMBERS BESIDE FIXTURES, DEVICES AND EQUIPMENT. PROVIDE COMPLETE WIRING SYSTEM WHETHER OR NOT INDICATED GRAPHICALLY. UTILIZE AVAILABLE SPACE OR PROVIDE ADDITIONAL BREAKERS AND PANELBOARDS AS NECESSARY.
23. ALL NEW WIRING SHALL BE TYPE THHN/THWN RATED 75-90C, 600V. WET-DRY LOCATIONS. MINIMUM BRANCH CIRCUIT WIRING SHALL BE NO. 12 AWG SOLID COPPER. BRANCH CIRCUITS LONGER THAN 150 FEET FOR 120 VOLTS. SHALL BE AT LEAST NO. 10 AWG FROM PANEL TO LAST OUTLET.
24. ALL NEW EXPOSED INTERIOR WIRING ABOVE 8'-0" NOT EXPOSED TO DAMAGE SHALL BE INSTALLED IN ELECTRIC METALLIC TUBING. ALL WIRING IN CONCRETE SLABS OR EXPOSED IN ROOM BELOW 8'-0" OR EXPOSED TO DAMAGE SHALL BE INSTALLED IN RIGID STEEL CONDUIT. EXTERIOR WIRING SHALL BE IN GALVANIZED RIGID METALLIC CONDUIT.
25. INTERRUPTIONS TO EXISTING ELECTRIC SERVICES AND SYSTEMS SHALL BE AS SHORT AS POSSIBLE AND AT A TIME AND DURATION APPROVED BY THE ARCHITECT OR OWNER. INCLUDE ALL PREMIUM TIME ASSOCIATED WITH INTERRUPTIONS, TWENTY-FOUR (24) HOUR NOTICE IS REQUIRED.
26. ALL GROUNDING SHALL BE PERFORMED IN ACCORDANCE WITH THE NATIONAL ELECTRICAL CODE AS AMENDED BY THE STATE OF MASSACHUSETTS.
27. SYSTEM FEEDERS AND BRANCH CIRCUITS THAT PASS THROUGH ALTERED AREAS AND SERVE OTHER AREAS SHALL BE MAINTAINED.
28. UPDATE TYPED IDENTIFICATION DIRECTORY IN PANELBOARDS INDICATING CIRCUIT FUNCTION OR EQUIPMENT SERVED. LABEL ALL DISCONNECT SWITCHES WITH ENGRAVED VINYL PLATES. NAMEPLATE LETTERING SHALL BE 1/4" MINIMUM.
29. CIRCUIT BREAKERS SHALL BE THERMAL-MAGNETIC, BOLT-ON. PANELBOARDS AND BREAKERS SHALL BE CUTLER HAMMER TO MATCH EXISTING.
30. ALL WIRING (LOW VOLTAGE, TEL/DATA, FIRE ALARM, POWER BRANCH CIRCUIT) SHALL BE PLENUM RATED; NO EXCEPTIONS. NON-PLENUM RATED CABLES OF ANY KIND SHALL NOT BE PROVIDED.

POWER NOTES

- 1. ALL CONDUIT, WIRING AND ELECTRICAL EQUIPMENT SHALL BE INSTALLED AND GROUNDED IN ACCORDANCE WITH THE LATEST STANDARDS OF THE NATIONAL & STATE ELECTRICAL CODES AND ANY APPLICABLE LOCAL REGULATIONS.
2. ALL CONDUITS ARE SHOWN DIAGRAMMATICALLY. EXACT LOCATION AND METHOD OF SUPPORT SHALL BE DETERMINED IN THE FIELD, EXCEPT WHERE SPECIFIC DIMENSIONS AND DETAILS ARE SHOWN. ALL CONDUIT RUNS SHALL BE RIGIDLY SUPPORTED.
3. NO CONDUIT SMALLER THAN 3/4 INCH ELECTRICAL TRADE SIZE SHALL BE USED, UNLESS SPECIFICALLY CALLED FOR ON THE DRAWINGS.
4. PERFORM WORK AND PROVIDE MATERIALS AND EQUIPMENT TO MAKE INSTALLATION COMPLETE IN EVERY DETAIL UNDER THIS CONTRACT WHETHER OR NOT SPECIFICALLY SHOWN ON DRAWINGS.
5. CONDUCTORS AND CABLE SHALL BE MINIMUM #12 AWG, 600 VOLT, COPPER WITH TYPE THHN/THWN INSULATION. PROVIDE SEPARATE GREEN GROUND IN ALL FEEDERS. WIRE SIZE #6 AWG AND LARGER SHALL BE STRANDED, #10 AWG AND SMALLER SHALL BE SOLID. COLOR CODE CONDUCTORS BLACK, RED, BLUE, WITH WHITE NEUTRAL AND GREEN GROUND EXCEPT AS NOTED FOR 120 VOLT

GENERAL NOTES

- 1. REFER TO ARCHITECTURAL PLANS AND ELEVATIONS FOR MOUNTING HEIGHTS AND EXACT LOCATIONS OF ALL DEVICES.
2. ALL FLOOR, MASONRY WALLS AND STRUCTURAL CEILING PENETRATIONS SHALL BE SLEEVED.
3. PROVIDE FIRE/MOISTURE SEAL FOR WALL, FLOOR OR CEILING PENETRATIONS.
4. DO NOT LAY CABLES OR RACEWAY ON, OR SUPPORT FROM SUSPENDED CEILING OR PIPING AND DUCTWORK.
5. ALL WIRING WITHIN UTILITY CLOSETS MAY BE IN SURFACE MOUNTED CONDUIT. EMT MAY BE UTILIZED.
6. FLEXIBLE CONDUIT CONNECTIONS SHALL BE A MAXIMUM OF 6'-0".

DEMOLITION NOTES

- 1. REFER TO THE ARCHITECTURAL DRAWINGS FOR THE FULL EXTENT OF THE SCOPE OF DEMOLITION. DISCONNECT AND MAKE SAFE ALL ELECTRICAL EQUIPMENT IDENTIFIED FOR REMOVAL ON THE HVAC PLANS. THE ELECTRICAL SCOPE MAY EXTEND BEYOND THE AREA DEFINED BY THE ARCHITECTURAL DEMOLITION LIMITS TO FULLY COMPLY WITH VARIOUS REQUIREMENTS DEFINED BY THESE NOTES.
2. THE ELECTRICAL DEMOLITION PLANS AND DETAILS INDICATE THE GENERAL INTENT AND ARE NOT INTENDED TO SHOW ALL ITEMS TO BE REMOVED OR RETAINED. THE ELECTRICAL CONTRACTOR SHALL VISIT THE SITE PRIOR TO THE SUBMISSION OF BIDS TO BECOME FAMILIAR WITH THE ACTUAL CONDITIONS AND EXTENT OF WORK. DEVICES AND EQUIPMENT LOCATED ON WALLS AND/OR CEILINGS TO BE REMOVED SHALL BE DISCONNECTED AND MADE SAFE. THE ELECTRICAL CONTRACTOR SHALL NOTIFY THE OWNER'S REPRESENTATIVE OF ANY UNANTICIPATED HIDDEN CONDITIONS ENCOUNTERED DURING DEMOLITION.
3. THE ELECTRICAL CONTRACTOR SHALL BE RESPONSIBLE FOR THE REPAIR OF ALL SYSTEMS OR BUILDING COMPONENTS DAMAGED DURING THE EXECUTION OF THE WORK. DAMAGE SHALL INCLUDE BUT NOT BE LIMITED TO DESTRUCTION OR DISPOSAL OF ITEMS INTENDED TO REMAIN OR TO BE SALVAGED.
4. THE ELECTRICAL CONTRACTOR SHALL CIRCUIT TRACE AND LABEL ALL EXISTING BRANCH CIRCUITS AND FEEDERS WITHIN THE AREA OF DEMOLITION SCOPE PRIOR TO DE-ENERGIZING AND DISCONNECTION.
5. THE ELECTRICAL CONTRACTOR SHALL IDENTIFY ALL BRANCH CIRCUITS, FEEDERS AND SYSTEM COMPONENTS, WHICH ARE TO REMAIN WITHIN THE AREA OF DEMOLITION SCOPE. THERE SHALL BE NO INTERRUPTION OF SERVICE TO ANY AREA OUTSIDE THE SCOPE LIMITS WITHOUT APPROVAL FROM THE OWNER'S REPRESENTATIVE. EXISTING EQUIPMENT TO REMAIN SHALL BE LEFT IN A CODE COMPLIANT MANNER.
6. ALL REMOVED ITEMS SHALL BE LEGALLY DISPOSED OF UNLESS IDENTIFIED FOR REUSE. THE OWNER'S REPRESENTATIVE SHALL INSPECT ALL RETAINED ITEMS PRIOR TO PLACEMENT IN THE IDENTIFIED STORAGE LOCATION BY THE ELECTRICAL CONTRACTOR.
7. THE EXISTING FIRE ALARM SYSTEM SHALL REMAIN FULLY FUNCTIONAL DURING THE ENTIRE DEMOLITION AND CONSTRUCTION PERIOD. ALL REQUIRED SYSTEM SHUTDOWNS SHALL BE COORDINATED WITH AND APPROVED BY THE OWNER'S REPRESENTATIVE AND THE AUTHORITY HAVING JURISDICTION.

ABBREVIATIONS

Table with 3 columns: Abbreviation, Description, Abbreviation, Description. Includes terms like A/AMP (AMPERE), AC (ALTERNATING CURRENT), AF (AMPERE FRAME), AFF (ABOVE FINISHED FLOOR), AFG (ABOVE FINISHED GRADE), AIC (APPROX. INTERRUPTING CAPACITY), AL (ALUMINUM), AT (AMPERE TRIP), ATS (AUTOMATIC TRANSFER SWITCH), AWG (AMERICAN WIRE GAUGE), C (CONDUIT), CB (CIRCUIT BREAKER), CU (COPPER), CL (CENTERLINE), DC (DIRECT CURRENT), DE (DUAL ELEMENT), DWG (DRAWING), EC (ELECTRICAL CONTRACTOR), EHM (ELECTRICAL HANDBOOK), EWC (ELECTRIC WATER COOLER), EMT (ELECTRIC METALLIC CONDUIT), FLMT (FLEXIBLE LIQUID TIGHT METALLIC TUBING), GC (GENERAL CONTRACTOR), GND (GROUND), GF (GROUND FAULT CIRCUIT BREAKER), GFI (GROUND FAULT INTERRUPTING), HVAC (HEATING, VENTILATION AND AIR CONDITIONING), HP (HORSEPOWER), IMC (INTERMEDIATE METALLIC CONDUIT), JB (JUNCTION BOX), KVA (KILOVOLT-AMPERE), KW (KILOWATT), LTG (LIGHTING), PWR (POWER), MCB (MAIN CIRCUIT BREAKER), MEC (MASSACHUSETTS ELECTRICAL CODE), MLO (MAIN LUGS ONLY), MTG (MOUNTING), MTD (MOUNTED), MCC (MOTOR CONTROL CENTER), NEC (NATIONAL ELECTRICAL CODE), NS (NON-SYSTEM), NTS (NOT TO SCALE), No. # (NUMBER), PC (PLUMBING CONTRACTOR), RPM (REVOLUTIONS PER MINUTE), RMS (ROOT MEAN SQUARE VALUE), RGS (RIGID STEEL CONDUIT), SF (SQUARE FOOT), SN (SOLID NEUTRAL), ST (SHUT TRIP CIRCUIT BREAKER), SWBD (SWITCHBOARD), TYP (TYPICAL), V (VOLTS), VA (VOLT-AMPERE), VFD (VARIABLE FREQUENCY DRIVE), WP (WEATHERPROOF)

BRANCH CIRCUIT AND FEEDER SYMBOLS

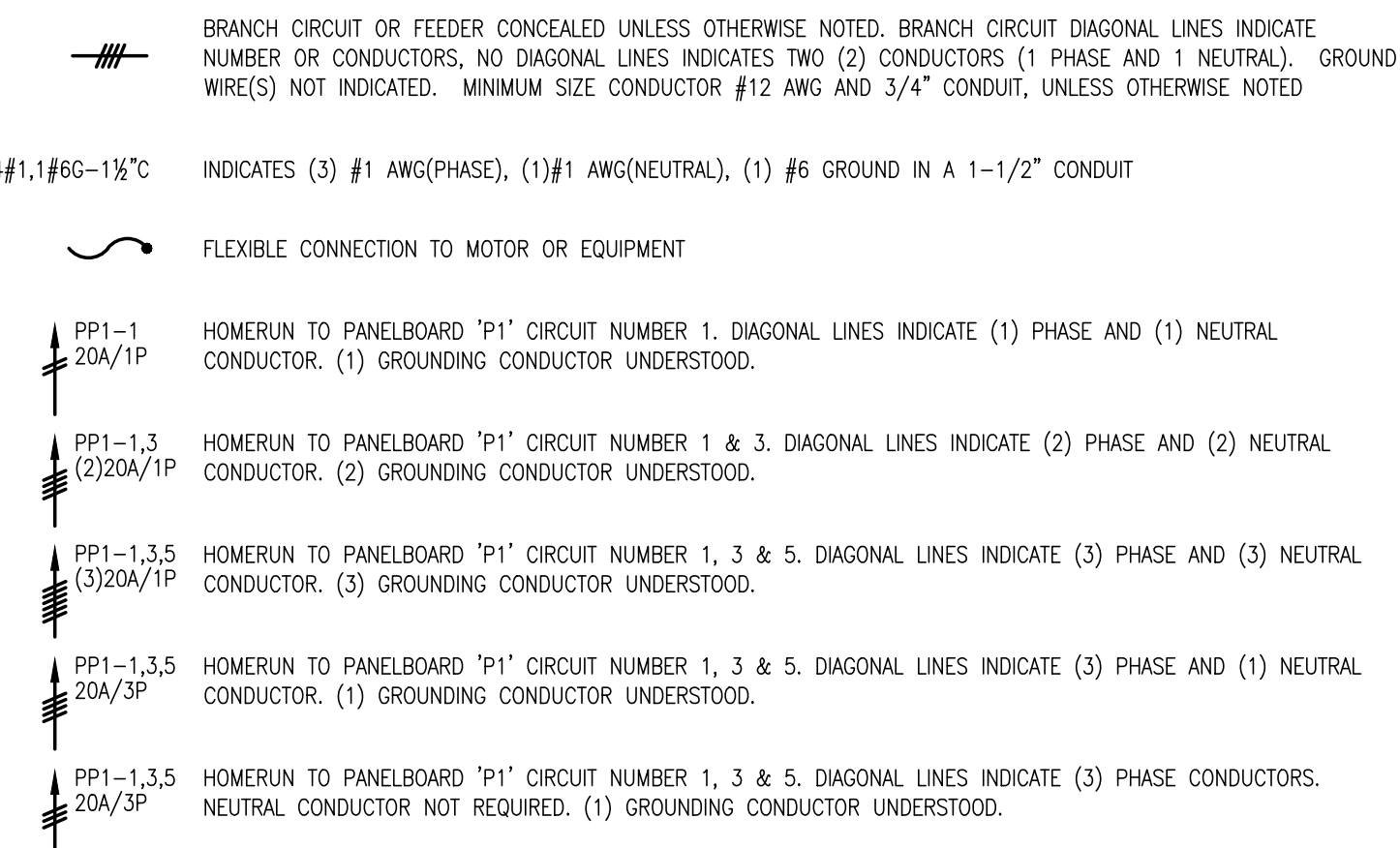

EXISTING EQUIPMENT DESIGNATIONS

- X EXISTING TO BE REMOVED. REMOVE ALL ASSOCIATED CONDUIT AND CONDUCTORS.
XM EXISTING TO REMAIN.
XN EXISTING EQUIPMENT TO BE REPLACED WITH NEW. CONNECT NEW EQUIPMENT TO EXISTING CIRCUIT.
XR EXISTING EQUIPMENT TO BE RELOCATED. JUNCTION AND EXTEND EXISTING CONDUIT AND CONDUCTORS.
XL NEW LOCATION FOR EXISTING EQUIPMENT. JUNCTION AND EXTEND CONDUIT AND CONDUCTORS AS REQUIRED.

MOTOR AND CONTROLS

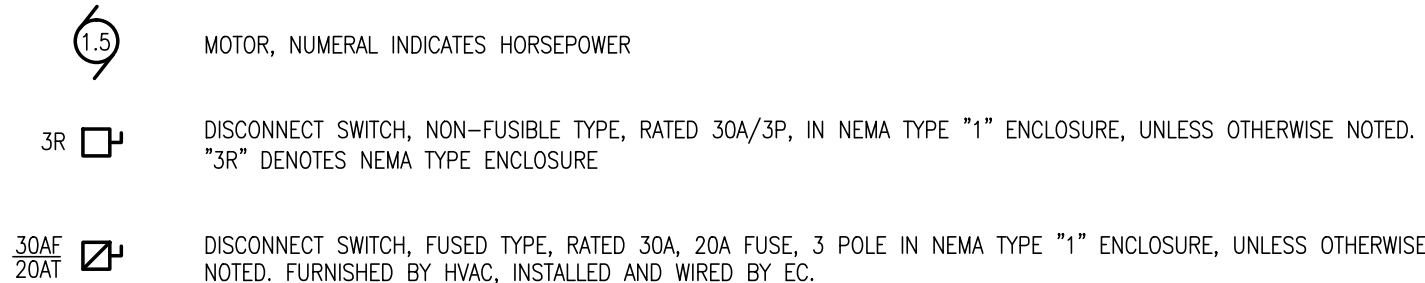

BLW logo and contact information for BLW Engineers, Inc. including address (311 Great Road, Post Office Box 1551, Littleton, Massachusetts 01460), phone (978.486.4301), fax (978.428.0067), and website (www.blwengineers.com). Services listed: IMC • Electrical • Plumbing • Fire Protection.

Table with 5 columns: NO, DATE, BY, DESCRIPTION. The table is currently empty.

RUSSO-BARR CONSULTANTS logo.

ROOF REPAIR PROJECT
SALEM POLICE DEPARTMENT
93 MARGIN STREET
SALEM, MASSACHUSETTS
ELECTRICAL LEGEND, NOTES & SCHEDULES

DATE
JANUARY 11, 2017

SCALE
AS NOTED

DRAWN BY / CHECKED BY
MCB/JCP

PROJECT NO
16331.00

DRAWING NO

EI

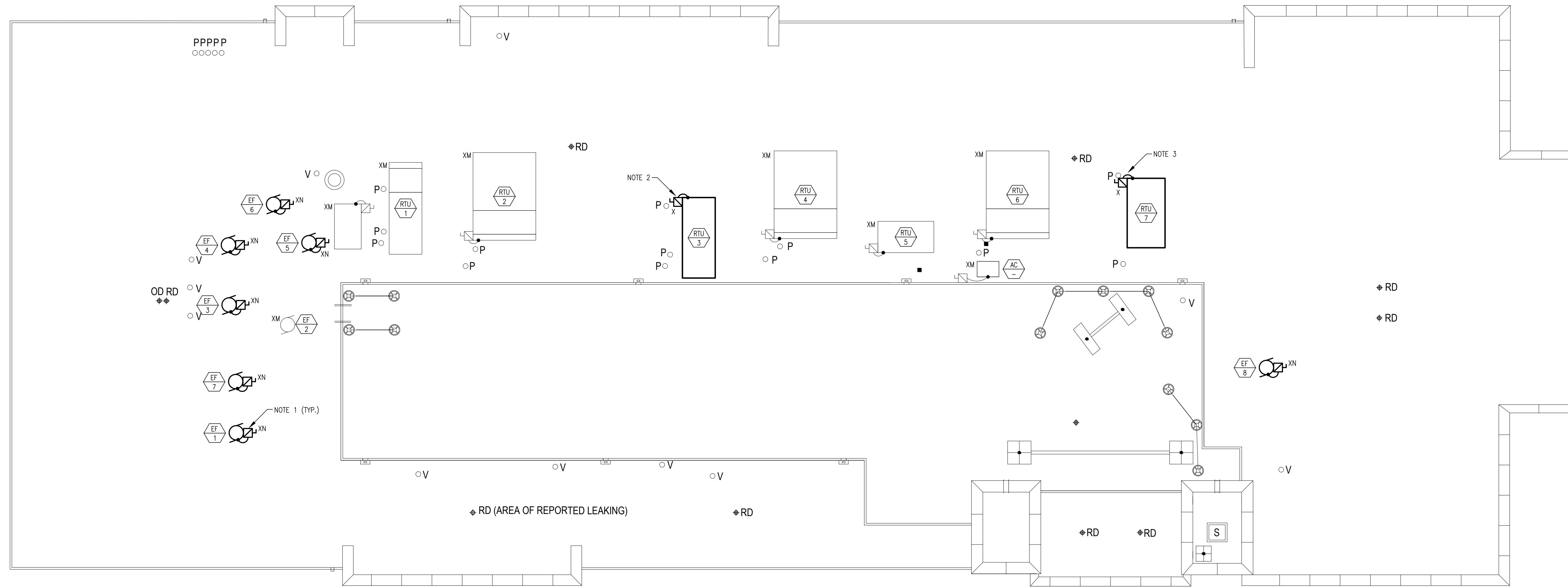
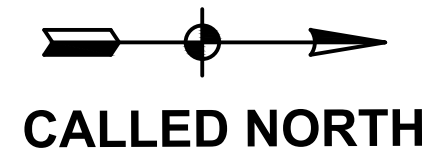

ELECTRICAL - ROOF DEMOLITION PLAN
SCALE: 1/8" = 1'0"

NOTES:

1. EC SHALL MAKE SAFE ELECTRICALLY ALL EXHAUST FANS, FOR REMOVAL BY HVAC. EC SHALL RECONNECT EXISTING BRANCH CIRCUITRY TO NEW EXHAUST FANS. TYPICAL FOR 7.
2. EC SHALL DISCONNECT BRANCH CIRCUIT FROM RTU-3, FOR REMOVAL BY HVAC. EC SHALL REMOVE BRANCH CIRCUIT TO ITS POWER SOURCE.
3. EC SHALL DISCONNECT BRANCH CIRCUIT FROM RTU-7, FOR REMOVAL BY HVAC. EC SHALL RETAIN BRANCH CIRCUIT FOR RECONNECTION TO NEW RTU-7.

NO.	DATE	BY	DESCRIPTION

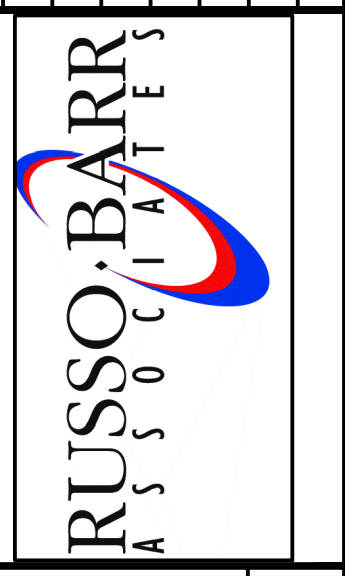

ROOF REPAIR PROJECT
SALEM POLICE DEPARTMENT
93 MARGIN STREET
SALEM, MASSACHUSETTS
ELECTRICAL ROOF DEMOLITION PLAN

DATE	JANUARY 11, 2017
SCALE	AS NOTED
DRAWN BY / CHECKED BY	MCB/JCP
PROJECT NO	16331.00
DRAWING NO	E2

E2

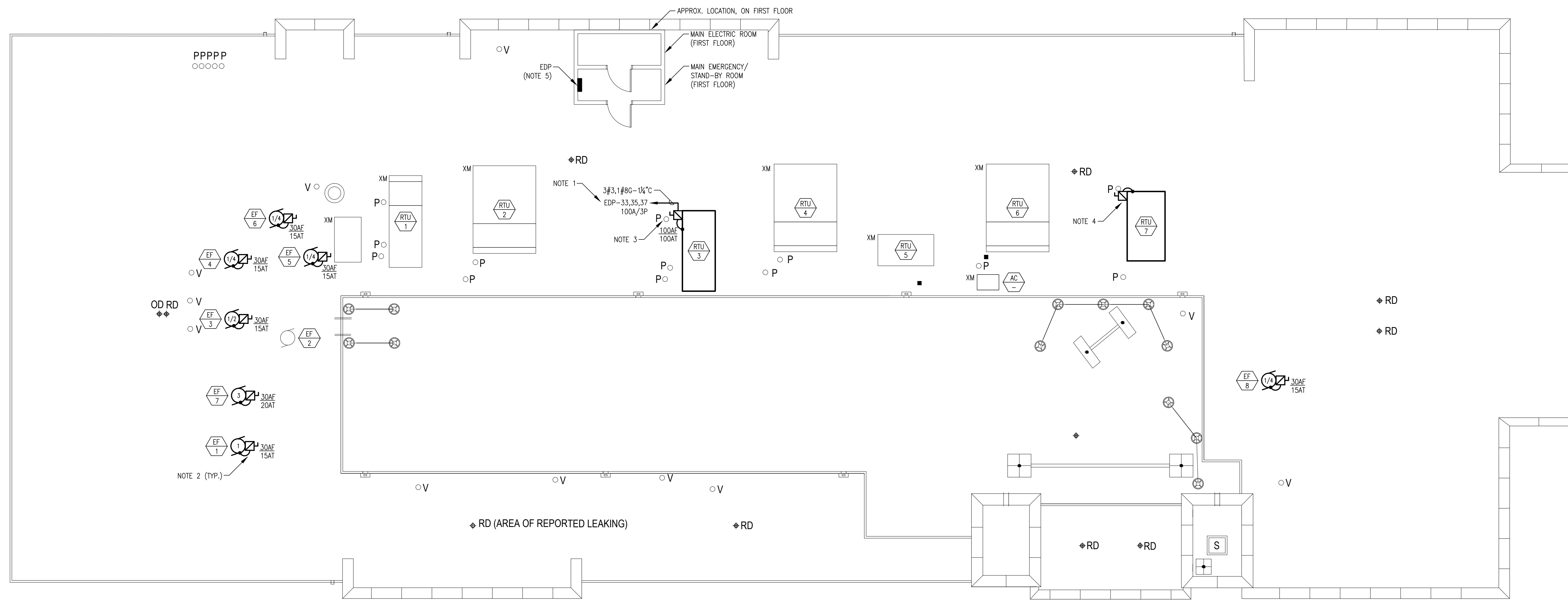
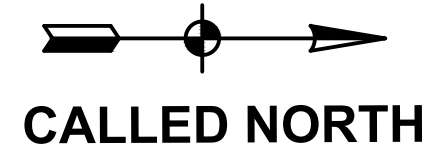

ELECTRICAL - ROOF NEW WORK PLAN
SCALE: 1/8" = 1'0"

NOTES:

1. CKT BREAKER IS SPARE. PANEL EDP IS LOCATED ON FIRST FLOOR, IN THE EMERGENCY ELECTRICAL CLOSET.
2. EC SHALL CONNECT EXISTING BRANCH CIRCUITRY TO NEW EXHAUST FAN, TYPICAL FOR 7.
3. GC SHALL PROVIDE PROPER PENETRATION THROUGH ROOF, FOR INSTALLATION OF NEW 1 1/4". EC SHALL COORDINATE PENETRATION LOCATION WITH MECHANICAL CONTRACTOR AND GENERAL CONTRACTOR.
4. EC SHALL CONNECT EXISTING BRANCH CIRCUITRY TO NEW RTU-7. EC SHALL REPLACE EXISTING 30 AMP 3-POLE CIRCUIT BREAKER IN FEEDER PANEL WITH NEW 40 AMP 3-POLE, 208 VOLT CIRCUIT BREAKER.
5. EXISTING PANEL EDP IS LOCATED IN EMERGENCY/STAND-BY ROOM.

NO	DATE	BY	DESCRIPTION

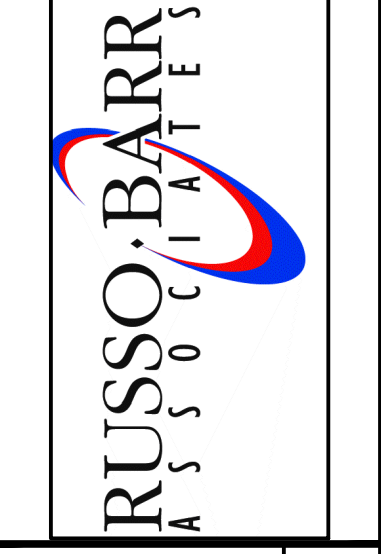

ROOF REPAIR PROJECT
SALEM POLICE DEPARTMENT
93 MARGIN STREET
SALEM, MASSACHUSETTS
ELECTRICAL ROOF NEW WORK PLAN

DATE	JANUARY 11, 2017
SCALE	AS NOTED
DRAWN BY / CHECKED BY	MCB/JCP
PROJECT NO	16331.00
DRAWING NO	E3

E3